The Fresno Morning Republican.

VOL. IX. NO. 112 — FRESNO, CALIFORNIA, SATURDAY, MAY 11, 1895 — PRICE—5 CENTS

GRAND COURT A.O.F.OF A

Its Labors Concluded at San Jose Yesterday.

THE GRAND OFFICERS INSTALLED

It Was Recommended That No Office Having a Religious Character be Constituted.

SAN JOSE, May 10.—The Grand Court of the Ancient Order of Foresters closed its labors today, enjoyed a ball this evening and tomorrow the delegates will go on excursions to Mount Hamilton and Palo Alto.

When the court convened in the morning the amendment to forbid the incorporation of subordinate courts under the laws of the state was called up and laid over for one year.

Louis Berger of Court Apolla was elected alternate to Supreme Representative C. H. Bremer. In accordance with action taken no court can hereafter initiate any candidate for less than the minimum fee allowed by grand and supreme court laws. No subterfuge shall be permitted under penalty of expulsion of the court from the order. No member can claim benefits as a matter of law for a longer period than twenty-six consecutive weeks.

An amendment to the laws was adopted which provides that on the death of a member of a subordinate court in good standing at the time of his death, the court may pay such funeral allowance as its by-laws provide; providing, however, that on the death of a member who has been such for one year or over, and who is in good standing at the time of his death, such funeral allowance shall not be less than $50 nor more than $75. Subordinate courts may pay funeral allowances on the death of the wives of members if the court by-laws so provide, and under such further rules and regulations as they may adopt. An amendment providing that when a court accepts a traveling card they may, under surrender thereof, advance to the holder thereof not more than two weeks sick benefits in accordance therewith, and thereafter shall recover the same from the issuing court, said card to be retained till said recovery.

An amendment to strike out from any part of the constitution any clause or section providing for the reading out of unfinancial members, was added. The following resolution was adopted:

"Resolved, That it is the sense of the Grand court that in any ritual proposed for the order and which may be adopted by the supreme court, there shall be no offices constituted with any religious character, and no religious circumstances incorporated therein."

A resolution from Arizona asking for an amendment to the Grand court laws providing for representation by proxy of all delegates the Grand court from Arizona, was not adopted.

The appeal of court Mayflower against payment of the death benefit to one of their brothers on a question of law; action of court reversed and payment of claim ordered.

In the matter of the appeal of S. S. Green, after a lengthy debate from Delegate Asher, it was decided to send the matter back to the court, executive council be sustained, and a new election ordered. It was ordered that the grand secretary of A.O.F. of A. may furnish to grand secretary of O. of F. A. a list of members stricken and precluded from their rolls.

The office of permanent organizer is abolished, and organizers will be commissioned at the will of the executive council.

A resolution that the chief ranger have custody of all bonds was carried. The supreme amendments were referred to the supreme representatives. The bonds of the grand secretary and grand treasurer were fixed at $2000.

A resolution of respect to the memory of Henry Krall, the late grand treasurer, was adopted, and the delegates assumed a standing position for three minutes.

The deliberations of the grand body having been concluded, the supreme chief ranger, Lewis Thorne, assisted by J. J. Cordy, D. S. C. R., began the installation of officers. Before doing so, he presented to the junior past grand chief ranger on behalf of the grand court a handsome P. G. C. R. jewel.

Headquarters will be established in Cleveland, O., during the session commencing September 10th, and it is proposed to sustain the reputation of California for hospitality. The delegation expect to again bring back supreme honors to California.

Road Record Broken.

PUEBLO, May 10.—T. C. Wahl of Colorado Springs, a member of the Century Road Club, broke the world's fifty-mile record today, riding from a point forty miles north of Colorado Springs to this city in two hours and fifteen minutes. The wind favored him. He was obliged to ford Fountain river, a stream over 100 feet wide. The first four miles were ridden in eight minutes. No pacemaker accompanied the rider. The previous American record for fifty miles is held by Kembler of Asbury Park, and is 2.30.40. The previous world's record is held by Linton of Hearn Hill, England, and is 2 hours and 27½ minutes.

Negotiations at an End.

NEW YORK, May 10.—It is announced on the authority of the Panama railroad that all negotiations pending during the last two years between the company and the Pacific Mail Steamship Company are at an end, the Panama people believing it to be useless to further prolong the fruitless meetings which have been held from time to time.

Cuban Rebels Dispersed.

MADRID, May 10.—A dispatch received here from Havana says the Spanish troops operating against the Cuban rebels have dispersed two bands, one commanded by Matagas and the other by Castillon, capturing their arms and ammunition.

An Exiled Queen Returns.

BELGRADE, May 10.—Ex-Queen Natalie arrived here, having been in exile four years. She was met by her son, King Alexander, and a vast crowd. Ex-King Milan remained at Nisch. He is quite well in health.

Condition of the Treasury.

WASHINGTON, May 10.—Today's statement of condition of the treasury shows: Available cash balance $182,644,427; gold reserve $96,088,373.

The Wounded Stage Robber.

NAPA, May 10.—Buck English, the wounded stage robber, is still alive, but is suffering intense pain. He cannot live.

A SENSATIONAL SUIT.

Charges Against the President of an Insurance Company.

DETROIT, Mich., May 10.—A sensational suit, in which an accounting of the Michigan Mutual Life Insurance Company and the removal of President Oscar E. Looker, are prayed for, was begun in the Wayne circuit court today. The complainants are ex-Vice President Joseph W. Dussenbury of this city, et al. Several officers and directors of the company are made party defendants with the president. The bill alleges for ten years past President Looker has made false statements concerning the company's affairs, reporting the valuation of its real estate, for instance, at a valuation largely in excess of its market value. It is charged that mortgages taken to secure future premiums on life insurance policies have been treated as assets, without any countercharge in the accounts of policy holders or otherwise; also that the reports made to the state insurance commissioners have embodied policies which had long since expired. Various other charges are made against President Looker to the effect that he has manipulated the company's balance in his own interests and with intent to defraud the stockholders. An investigation and accounting is prayed for.

Mrs. Stratton's Estate.

SANTA CRUZ, May 10.—Judge Logan has decided that Contestant E. F. Smith of Stockton is entitled to Georgian Stratton's estate. The deceased left an olographic will, and after disposing of minor bequests left the bulk of her property to either her husband or Smith, her grandson. The will was written in such a way that it could be construed that she meant either. The husband's heirs opposed the contest.

This afternoon the stock sheds in the pavilion grounds caught fire, and were soon ablaze. Prompt efforts of the fire department saved the adjoining property. A few days ago the sheds took fire from a burning barn. The sheds are a total loss. The fire is believed to have been incendiary.

A CLOUDBURST.

GREAT DAMAGE TO PROPERTY BUT NO LIVES LOST.

A Raging River Five Feet in Depth Rushed Through the Streets of Hermannsville, Miss.

HERMANSVILLE, Miss., May 10.—A cloudburst at this place yesterday did great damage to property, but no lives were lost. The downpour of rain was terrific, and the flood overflowed all the streams in the neighborhood. The town and the surrounding country were a sea of surging waters. Fences, outhouses, etc., were swept from their foundations, and through the main streets of the town rushed a raging river five feet in depth. It overflowed many houses, sweeping over the ground floor, and the stock which could not be gotten up in time had to swim to places of safety. Men had to give up the task of rescue, as the water soon rose above their heads. The people sought safety in second stories, and so far as can be learned no lives were lost. The wires are all down.

San Francisco Races.

SAN FRANCISCO, May 10.—The track was fast and the racing close today. The talent suffered, for only the first two races went to favorites. In the last race Soon Enough, heavily backed at 50 to 1, ran away. Circe put up a beautiful race in the six furlongs handicap, her time being close to the record.

Five and a half furlongs, selling—Blue Bell 1, Tobey 2, Julia Martin Fifty 3. Time, 1.08¾.

Short six furlongs—Midas 1, Sea Spray 2, Commission 3. Time 1.13.

Four and a half furlongs, selling—Edgemont 1, Hearts Ease 2, Senator Mahoney 3. Time, .55¾.

Six furlongs, handicap—Circe 1, Quirt 2, Howard 3. Time, 1.13¼.

Five and a half furlongs—Miss Ruth 1, Morven 2, Joe Cotton 3. Time, 1.11.

Five and a half furlongs—Miss Buckley 1, Nellie G. 2, Alaric 3. Time, 1.08½.

Consolidated Colleges.

San Francisco, May 10.—The new articles of incorporation and consolidation of the Napa college with the University of the Pacific at College Park, San Jose, will go into effect in a few days. The two institutions will then be under the control of a board of thirty-six trustees. The joint property of the consolidated institutions will amount to estates valued at $250,000 with an endowment of $50,000. Only $8000 is lacking in subscription to cover the debt of $50,000. It is believed that in the near future the two colleges will be incorporated under one head, but no steps will be taken toward that end till the debt is entirely paid off.

Jem Smith Defeats Pritchard.

LONDON, May 10.—Jem Smith and Ted Pritchard fought tonight at Central hall, Holbourn, for the heavy weight championship and £200 aside and a purse. The decision was to be given to the best man in twenty rounds. In the first round Pritchard had the advantage, but in the second Smith got in a severe blow on Pritchard's body and soon knocked him out of the ring. Pritchard was unable to respond to the call of time and the fight was given to Smith.

Tornado in Wisconsin.

MENFORD, Wis., May 10.—A tornado last night damaged property here to the amount of $15,000. The East Side Presbyterian church steeple was blown down. Maurier's baker's building, Dunke Bros. cigar store, Hotel Winchester and the fair grounds building were wrecked. No fatalities occurred.

Webber Murder Suspect Arrested.

SAN FRANCISCO, May 10.—"Shy Red," suspected of the murder of the Webbers of Sacramento, was arrested tonight by one of Captain Lees's men, on information received from the chief of police of Sacramento. He is known by the name of Sands and will be taken to Sacramento tomorrow.

Canadian Sealers Complain.

LONDON, May 10.—The Hon. John Turner, prime minister of British Columbia, today lodged with the Colonial office a long complaint made by Canadian sealers against the United States.

A Failure at Santa Ana.

SANTA ANA, May 10.—Beatty Bros., one of the oldest dry goods firms in this city, assigned this afternoon. The liabilities are yet unknown, but they are believed to be heavy.

PASSENGER TRAFFIC

Reorganizing the Transcontinental Association.

THE BURLINGTON'S CIRCULAR

Stage Companies Have Announced a Reduction to Visitors at Yellowstone Park.

CHICAGO, May 10.—The attempt to reorganize the Transcontinental Passenger Association assumed definite form today and there is on the surface no reason why the efforts should not be successful. All the lines interested were represented at the meeting, all announcing themselves as being in favor of the reorganization, and no line was able to give any reason why the reorganization should not be started at once. After some discussion it was decided to appoint a committee to draw up a plan of reorganization, which is to be submitted to the general meeting not later than May 23d. The committee consists of representatives of the Canadian Pacific, Northern Pacific, Great Northern, Union Pacific, Rock Island, Atchison and Southern Pacific. Whatever the committee agrees upon is very sure of adoption, for the committee comprises nearly all the lines interested in the transcontinental traffic.

Yesterday the western lines in conclave decided that after May 19th there would be no more demoralization of rates, whether on account of the homeseekers' excursions or for any other reason. Now there is every probability that not only will the regular summer tourist rates be slashed right and left, but that regular rates as well will become badly demoralized. The trouble has arisen over a circular of the Burlington road which offers to agents a commission of $6 per ticket instead of $2 per ticket as agreed upon by the western lines. The Burlington's circular related particularly to Colorado business and today a secret conference of other lines interested in Colorado summer tourist business was held and the decision reached that unless the Burlington promptly withdraws its offer of a $5 commission they will reduce the regular summer tourist rate to Colorado points by $5.

This row will without doubt again postpone the reorganization of the western lines' passenger association, which is scheduled to begin next week, and there is a strong probability that the demoralization will become widespread.

The hotel and stage companies, which have a monopoly of the business at Yellowstone park, announced a material reduction in rates to be charged visitors to the park. Heretofore it has cost $65 to make a tour of the park, but now the rate has been put at $44.50. This rate covers a stay of five and one-half days in the park, hotel expenses and a complete circuit of the park.

A Marine Postal Service.

WASHINGTON, May 10.—The postmaster general has decided to establish a marine postal service at Detroit, Mich., for the free delivery and collection of mail matter of the vessels that pass up and down the Detroit river and carry a floating population of 2500 to 3000. More tonnage passes Detroit than any other port in the world. During the season of navigation on the lakes vessels pass Detroit every seven minutes during the day of twenty-four hours. The new service will, therefore, be continuous, and will be conducted by means of a steam launch, which will be used by the postal employes. The new service will be maintained through the free delivery appropriation in the bureau of first assistant postmaster general. Mail will be delivered to the vessels by carriers just as if to ordinary business houses.

Compelled Travelers to Pay Toll.

URIAH, May 10.—C. M. Winkleman has been arrested for obstructing the highway and at the point of a Winchester compelling travelers to pay toll for passing over a public thoroughfare. Winkleman has a mania for occupying the county roads and bridges and exacting toll. Some time ago he preempted the county bridge across Eel river and levied tribute for several days. The citizens finally became aroused and organized to drive him away. He built a breastwork of stones, behind which he intrenched himself. He held the fort until hunger drove him out. He disappeared and was forgotten until his recent appearance as usual.

Dueling Attacked in the Reichstag.

BERLIN, May 10.—In the Reichstag Herr Bebel, socialist, attacked the practice of dueling, which he declared was contrary to religion and morality. He especially commented upon the students' associations, in which dueling was formally recognized. The minister of war, General Bronsart Von Schellingdorff, replied that Herr Bebel was incapable of understanding the views of army officers on this question. Dueling, he added, was only resorted to in the army when all endeavors looking to a peaceable settlement of the matter in dispute had failed.

Missouri Apple and Pear Crop.

SEDALIA, Mo., May 10.—Chicago fruit buyers are buying apples and pears in advance of the maturity of the crop in this section. The apple crop promises to be the largest in fifteen years, while the yield of pears will be simply enormous.

The Markets.

SAN FRANCISCO, May 10. — Wheat—Easier; December, 97½.

Barley—Steady; May, 67⅞c.

Corn, $1.15.

Bran, $14.50 a ton.

THE CORONER'S VERDICT.

Report on the Death of William Herskind.

Coroner Long returned yesterday from the Sequoia mills, where he held an inquest on the body of W. Herskind, who was killed in the tramway accident on Wednesday. The coroner had a hard trip of it. He left Fresno on Thursday morning at 1 o'clock, making a round trip of 120 miles and holding the inquest in twenty-seven hours.

The verdict of the jury did not charge the lumber company with any responsibility for the accident. Herskind was not in the employ of the company when the accident occurred. He had been discharged a few days before. On Wednesday he went out to the woods to see a friend, and in order to save eight miles of walking to the mills, where he was stopping, he got aboard one of the cars to ride back, and was thus killed. He was a native of Denmark, 27 years old.

A CONTRACTOR MISSING.

Rumors of Foul Play and Suspicions That He Has Absconded.

VALLEJO, May 10.—Henry Noyes, builder and contractor, who recently removed here from Oakland, has been missing since Monday, when he took the boat for San Francisco. At the time of his departure for the city he had about $1000 in his possession. Noyes has a contract to erect a cottage for Dr. R. B. Lain, who has made three payments aggregating $1800. Laborers, however, claim Noyes still owes them for their wages, retaining almost all the contract money received from the owner. Two weeks ago he was baptized by the Baptist minister, and is a member of the Baptist church. Dr. Lain's cottage is only half finished, and Noyes' absence has given rise to rumors of foul play, with suspicions that he may have absconded. It is said he stood to lose $2000 on the Lain cottage.

Suicide at Santa Cruz.

SANTA CRUZ, May 10.—Mrs. C. Lages committed suicide at her home this evening by swallowing carbolic acid. After she had taken the drug she went to another room and told her husband what she had done and then fell insensible. Physicians were immediately summoned but could afford no relief. Domestic trouble is supposed to be the cause. She was 38 years of age and leaves a husband and five children. She came here from Monterey county. Her husband is a retired capitalist.

Valley Road Directors at Hanford.

HANFORD, Cal., May 10.—A party of directors of the San Joaquin Valley Railroad, including Engineer Storey, are in Hanford today. They rode over by teams from Fresno and have spent the afternoon in viewing the vineyards and orchards around the city. Tomorrow in company with a number of Hanford citizens they will drive over the probable route of the road between Hanford and Bakersfield.

THE CHINESE LOAN.

FINANCIERS TO MEET TO CONSIDER IT.

It Will Not Be Surprising if It Reaches 130,000,000 Pounds Sterling.

LONDON, May 10.—A dispatch to the Times from Paris says: Mr. Hanotaux, minister of foreign affairs, has invited the leading financiers to meet Saturday to consider the impending Chinese loan, the ways in which the bourse might cooperate and the conditions on which French capital might participate. One reason for this action on the part of Hanotaux is that Russia, France and Germany, in return for Japanese pliancy in acceding to their demands, practically engaged to hasten, if not to secure, the punctual payment of indemnity. It will not be surprising if the loan reaches 130,000,000 pounds sterling. The powers while discussing so important a financial proposition will not arrive at a decision without consulting London, without whose co-operation such an enterprise could not be undertaken.

Carson Mint Case Resumed.

CARSON, Nev., May 10.—The preliminary examination of ex-assistant mintler and refiner Jones of the Carson mint opened again today. Inspector Mason testified that gold granulations could have been taken from the refining room, but they would have burned through the pocket or sack in which they were carried, and would have seriously injured the hand of the thief, as they came out of an acid solution and were unwashed. The prosecution closed its case, and the defense will commence in the morning.

The tramp arrested for ravishing and murdering Mrs. Sarsman, a lady 63 years old, strongly protests his innocence and many believe him. He is in the Douglas county jail.

All the Men Failed to Pass.

WASHINGTON, May 10. — Woman's rights advocates will find pleasure in the remarks of the civil service commission on an examination recently held for library cataloguer and library clerk for the agricultural department. Of the thirty applicants for the former all the men failed to pass, while five out of the sixteen women did so. Of the ten applicants for the latter eight men failed, and two women passed. Although Secretary Morton wanted men for the places, he was moved by these results to change his mind and appoint Miss H. Wales of Chicago clerk and Miss G. F. Leonard of Albany, N. Y., library cataloguer.

Pittsburg Coal Strike.

PITTSBURG, May 10.—The agreement between the Pittsburg miners and operators has given a great impetus to the coal strike here. As a result all the miners working on the Wheeling division of the Baltimore and Ohio came out today except the Pittsburg and Chicago Company's men at Snowden and Gastonville. The miners have called a mass meeting at Finleyville tomorrow. From there they will march to the Snowden and Gastonville mines and attempt to bring out the men working there. Failing in this the convention on Monday will order out all the miners in the Pittsburg district.

Minister to Venezuela Returns.

WASHINGTON, May 10.—Seneca Hazelton, United States minister to Venezuela, has arrived in Washington on leave from his post. It is presumed he will be consulted by acting Secretary Uhl on the matter of British boundary dispute with Venezuela before he leaves Washington for his home in Wisconsin.

Half Million Club Officers.

SAN FRANCISCO, May 10.—At the meeting of the members of the Half Million Club today the following officers were unanimously elected: President, Henry J. Crocker; first vice, president, A. E. Castle; second vice president, Frank Colton; secretary, Al Bouvier; treasurer, J. W. Hellman Jr.

AMERICAN MACHINERY

Opportunities for Its Introduction Into China.

NOW ADMITTED FREE OF DUTY.

The Privileges Secured by Japan to be Enjoyed by the World at Large.

WASHINGTON, May 10.—Large opportunities of the introduction of American machinery and the investment of American capital are offered by the peace agreement Japan has just effected with China. A provision is made that China shall hereafter be open to the introduction of all forms of modern machinery, and that such machinery shall be admitted free of duty. American cotton machinery should benefit and especially from the opportunity presented, and also telephones, electric lights, printing presses and many other devices of civilization which heretofore have been kept out of China. The Emperor of China has heretofore prohibited the introduction of modern machinery. As a result the Chinese are using wooden plows similar to those used centuries ago here.

Modern tools are included under the head of machinery and mechanical devices, so the American plow and other implements and tools will enter China free of duty. It is stated cotton machinery will be brought at once into extensive use, thus enlarging the demand for raw cotton of the Southern states. The Chinese use so much cotton that the emperor granted a monopoly of using cotton machinery to the viceroy of the southern provinces of China. He has since produced large quantities, and has prevented the British and Americans at Shanghai and elsewhere from using similar machinery. Now, however, the viceroy's monopoly is at an end, and American machinery is expected to be freely introduced there. The privileges secured by Japan are enjoyed by the world at large, as the most favored nations' clause compels China to give other countries the same favors extended to Japan.

The Reichstag Administers a Rebuff

LONDON, May 11.—A dispatch to the Standard from Berlin says: The rejection of paragraph III of the anti-revolution bill in the reichstag has caused a great sensation in political circles. It adds that the reichstag has administered a rebuff to the ministers and federal councils which may lead to momentous consequences. The reichstag then rejected the committee's amendment to paragraph III of the anti-revolution bill, which is the chief section of that measure, and next the reichstag rejected paragraph III altogether.

A LETTER FROM ADAM.

He Moralizes on Certain Topics of News.

EDITOR REPUBLICAN:—In the editorial comment on the strike of the 1200 Poles and Hungarians at the Illinois Steel Company's plant at Chicago, you say that American workmen and their families cannot live on 35 out of 75 cents a day and lay away 40 cents. The question arises, how much can an American and his family, engaged in grape farming, live on and lay away for a rainy day by consigning the grapes or raisins to commission dealers, and receive less than cost of producing?

I propose and think it is opportune for California raisin farmers to strike for a new system and discontinue the old one, because the load is too heavy for the farmers to bear. It breaks their backs.

I am not a Pole nor Hungarian, but came to America in '47, forty-eight years ago, and landed at Quebec, after having been tossed to and fro for fifty-five days and as many nights on the bosom of the soft Atlantic, and distinctly remember that during stormy weather the surface of the ocean resembled the landscape of the foothills on the west side of the Sierra Nevada mountains. The ship seemed to pass through a canyon between waves 200 to 300 feet high, like a team going up the canyon between the hills to the Toll House. If there is anything un-American in my proposition to exchange the old for a new system without any steel fetters in it, I will withdraw the proposition or submit to correction.

I have been informed that the army worms are devastating some vineyards east of this colony. It takes a big army of worms to do as much damage to the vineyards as the commission pest.

I noticed in the REPUBLICAN of the 9th instant a new and enthusiastic advocate of the co-operative system. His three initials looked as bright as three new silver dollars.

One year more of homœopathic and alopathic commission doses will cure the commission mania, and then everybody and his wife will join co-operative companies. Dated at Scandinavian colony, May 10th, in the year of our Lord, 1895, and in the third and last year of the commission lords. ADAM BEAVER.

THE SHOPLIFTERS.

They Plead Guilty and Fines Are Imposed on Them.

Mrs. Allen is now at her home in Bakersfield, and Mrs. Genrich expects to be released from jail in a day or two. These are the women who were arrested for shoplifting, and several charges were placed against them, the most serious of which was burglary, alleged to have been committed at the Ogle house, where bed linen mysteriously disappeared and was subsequently found in the possession of the women. They were tried for burglary in Judge Risley's court on Wednesday, and were acquitted. This left the charges of petty larceny against them, and they yesterday pleaded guilty to two charges, and on each charge they were fined $50 each. Thus the total fine was $200.

Mrs. Allen yesterday paid her fine, $100, and was released from jail. She left on the next train for Bakersfield with her husband. Mrs. Genrich expects to be able to pay her fine within a few days.

Highest of all in Leavening Power.—Latest U. S. Gov't Report

Royal Baking Powder

ABSOLUTELY PURE

CLASSIFIED ADVERTISEMENTS.

Advertisements of "Wanted," "For Sale," "For Rent," "Lost," etc., will be inserted at the rate of 5 cents a line for each insertion. No single advertisement taken for less than 25 cents. In estimating the length of each advertisement count six words to the line for the first three lines of ordinary reading matter, and eight words to the line for all subsequent lines. Orders by mail promptly filled, but the cash should accompany each order.

WANTED—HELP

WANTED—A GIRL TO DO GENERAL housework. must be neat. Apply at WARNEKROS' gun store, 1917 Mariposa street. m11ff

WANTED—200 MEN TO BUILD UP OUR trade; 15c meals, the best in town. Boston Restaurant and Vienna Bakery, 1927 Mariposa street. m806

WANTED—A GIRL TO DO COOKING. 1507 K street. 821tf

WANTED—THE BEST AND MOST RELIABLE help furnished at the Elgin Employment Agency, 1818 Tulare street near P.O. 819

L. X. L. EMPLOYMENT OFFICE FURNISHES male and female help at short notice. 1150 I street. MRS. K. BRUCE and C. FEUCHT. 818

NOTICE TO RANCHERS AND VINEYARDists. For reliable farm and vineyard hands call at PAUL MYER'S lodging house, corner Kern and Front streets. Telephone 274. 814m

WANTED—SITUATIONS

WANTED—BY YOUNG MAN OF HONOR and integrity, employment as collector or clerk in any capacity, reference. Address box 237, Fresno city. m7

WANTED—MISCELLANEOUS

WANTED—50 DOZEN SPRING CHICKENS at BLACKLER'S. Cash paid for pigeons, eggs and poultry. m704

WANTED—A FURNISHED COTTAGE, NO children. Inquire at Singer Sewing Machine office. m703*

WANTED—A SECOND HAND BLACKsmith's outfit, suitable for ranch. must be cheap for cash. E. A. STEWART, Fowler. m613*

WANTED—TO TRADE LUMBER FOR GRAIN, bar or crushed barley, delivered at CUMMING'S mill, on Plum River. m639

WANTED—FOR CASH, 3 OR 4 LOTS LOCATed between Tulare, Stanislaus, J and Q streets. State price and location, and if reasonable will purchase at once. Address CASH, box 22, Republican office. 823tf

FOR SALE—MISCELLANEOUS

FOR SALE—TWO FRESH MILCH COWS. 1507 K street. m902

FOR SALE—CALIGRAPH TYPEWRITER, IN first-class working order; cheap for cash. Fresno Business College, Edgerly block. m902

FOR SALE—A MOWING MACHINE AND rake, nearly new. Inquire at hay market, corner K and Fresno, G. L. BOOTH. m901

FOR SALE—30 HOLSTEIN COWS, 4 YEARS old. Apply ROBERT GOBBY, Liberty, John's ranch. m1ddtfw

FOR SALE—3 FINE GORDON IRISH SETter pups, good stock. Apply to E. W. SMUTZ, Republican office. m713

FOR SALE—LOTS ON NORTH K STREET, including corner, price, $300 each. Address Owner, box 17 Republican office. m647

FOR SALE—100 HEAD HORSE, COWS, PIGS, shoats, 2 boars, good breed, 140 rods hog fence, 6 milch cows, 7 calves, 2 Jersey bulls, 100 chickens, turkeys and other poultry, wagon, horse power machines, and all farming implements, will be sold cheap for cash. W. M. STORY, P.O. Easton, Cal. m618*

FOR SALE—THE MINNEWAWA CREAMERY having purchased a larger separator offers for sale its excellent Baby separator with churn and butter worker. m616

FOR SALE—ON INSTALLMENT PLAN, 15 room, hard finished house, 2 lots, price $1600; terms, $500 cash, balance $15 per month. Address Owner, box 17 Republican office. 821tf

FOR SALE—10 ACRE RANCH, WELL IMproved with vines, alfalfa and orchard, $3,500 house, now, located 2½ miles S.W. of Selma; terms easy. Address G. D. HINES, Malaga. 821tf

FOR SALE OR TRADE—FOR TOWN PROperty a well improved forty acres. Owner, box 752, Fresno. 125tf

FOR SALE—320 ACRES OF CHOICE ORange, fruit and alfalfa land; 2 houses; large barn; 3 water ditches through the tract; 50 acres under board and wire fence; 2 miles north of Sanger. Price $30 per acre, terms to suit. J. G. ANDERSON, 809 J street. 6ftf

FOR RENT—HOUSES—ROOMS—ETC

FOR RENT—A NEW TEN ROOM BRICK dwelling, all the modern improvements. Apply to FRANK H. SHORT. 827tf

FOR RENT—A NEW FINE TEN ROOM dwelling, all modern improvements. Apply to FRANK H. SHORT. 827tf

NEATLY FURNISHED ROOMS, $5 PER month. Inquire of MRS. LYTTON, 1225 J street opposite Scott's grocery store. 825tf

FOR RENT—PASTURAGE FOR HORSES on San Joaquin river, one half mile above Gordon station. Apply to DAVID GARLAND on the premises or to W. H. McKENZIE, at Fresno. m717

PASTURAGE

75 HEAD OF STOCK WANTED IMMEDIately to pasture. For terms and particulars apply to JOSHUA PECKHAM, 1103 J street, Fresno. m661

PASTURAGE AT BERNHARD'S, TARPY station. m701

LOST

LOST—A BLACK HAND BAG CONTANING sewing. Finder please return to this office. m704

FOUND

FOUND—A LADY'S GLOVE BUTTONER with chain and charm attached. Owner can have same by calling at this office and paying for advertisement. m717

FOUND—A FOX TERRIER DOG. CALL AT CHARLES BACH'S barber shop, at 1019 I street. m703*

FOUND—A PROMISSORY NOTE FOR $100, dated April 14, 1893. Owner can have the same by calling at this office. 817tf

TO EXCHANGE

FOR EXCHANGE—$4,000,000 GOOD EASTERN property for Fresno county and California property. Apply to BADER BROS. & CO. m817

WANTED—FOR EXCHANGE, RANCH AND residence property in Fresno county for business and residence property in Oakland. R. L. RADER, 995 Washington street, Oakland. m501m

TO EXCHANGE—TWO GOOD HORSES FOR one. Apply at the Republican office. m701

LABOR FURNISHED.

WANTED—QUONG HING, 1131 Q STREET, Fresno, Chinese labor furnished. m583*

AUCTION SALE

AUCTION SALE—AT COURTHOUSE JUNE 4, 1895, at 2 p.m. Two trunks and one box of goods. C. H. SWETT, auctioneer. m701

MONEY TO LOAN

MONEY TO LOAN—ON GILT EDGE REAL estate security in this city or improved vineyard land. Interest reasonable. Apply at 1567 I street, LUKE SHELLY. m604

Bass Drum

Sandhill Crane

Nat'l Cash Register

AND Worden's Skeleton

AT

W. PARKER LYON'S

Fresno's Furniture King.

P. S.—NO MORE CANNON IN STOCK

Notice to Creditors.

Estate of Frances A. Heaton deceased.

NOTICE IS HEREBY GIVEN BY THE undersigned, administrator of the estate of Frances A. Heaton deceased, to the creditors of, and all persons having claims against the said deceased, to exhibit them with the necessary vouchers, within four months after the first publication of this notice, to the said administrator at the office of H. Z. Austin, 1923 Mariposa street, in the city of Fresno, county of Fresno, State of California, the same being the place for the transaction of the business of the said estate in the county of Fresno, state of California.

Dated at Fresno, Cal., May 10, 1895.

T. L. HEATON,
Administrator of the estate of Frances A. Heaton, deceased.

H. Z. Austin, Attorney for Administrator. m11

TO BE CLOSED OUT

Our Magnificent Stock

OF

Fine Millinery

GOODS, CONSISTING OF

UNTRIMMED STRAW HATS!

Flowers and Feathers!

Ornaments, Ribbons,

SILKS, ETC.

TRIMMED HATS AND BONNETS!

We have decided to sell out the above goods, and in order to do so we have CUT PRICES REGARDLESS OF COST.

Our $10 Trimmed Hats - now $5
Our 8 Trimmed Hats - now 4
Our 5&$6 Trimmed Hats now 3
Our 4 Trimmed Hats - now 2

IF YOU WANT BARGAINS IN MILLINERY

COME AND SEE US.

Kutner - Goldstein Co.,

THE UNIVERSAL PROVIDERS.

Sailors! Sailors!

Don't Fail to Get a CHICAGO SAILOR On SPECIAL SALE

FRIDAY AND SATURDAY, MAY 10 & 11, At 25c Each.

MISS M. RYAN, - - 1140 J Street, Fresno, Cal.

RAISIN GROWERS ATTENTION

The PRODUCERS' RAISIN PACKING COMPANY are in position to make, and WILL MAKE, advances on crop mortgages, so no grower who has any self-respect need go to the commission packer for financial assistance. By placing your goods in the hands of a co-operative company you will not loose absolute control yourself.

For further particulars apply at the office of the company at the packing house, corner K and San Diego streets.

The Producers' Raisin Packing Company OF FRESNO.

BARTON OPERA HOUSE—R. G. BARTON, Manager

MATINEE Today Today

EASTLYNN

The Columbian Stock Company in Repertoire of the latest Drames and Comedians Supporting the Beautiful Emotional Actress

Miss Ethel Brandon

Change of Play Each Night.

"East Lynn," Thursday; "The Counterspy," Friday; "Nancy & Co.," Saturday; "East Lynn" Saturday Matinee.

EXTRA BILL FOR SUNDAY NIGHT.

DON'T FORGET DON'T FORGET DON'T FORGET DON'T FORGET — For women and children the matinee on Saturday. A treat for them they will long remember.

Seats now on sale at box office for entire week.

Reserved Seats, 10c, 20c and 30c.

Tonight—"NANCY & CO"

GO TO THE

GILT EDGE LUNCH COUNTER

1022 I Street, for the

BEST 15 CENT MEAL IN TOWN.
GEORGE SCHORLING, Prop.

All the latest scientific methods used for fitting all cases where spectacles are required.

H. C. WARNER, SCIENTIFIC OPTICIAN

Fiske Building, 1109 J Street.

John C. Nourse,

GROCER

Sells

BIRD SEED

1817 Mariposa St., Fresno.

THE FRESNO MORNING REPUBLICAN.

Fresno, Fresno County, California.

PUBLISHED BY

The Fresno Republican Publishing Co.

J. W. SHORT, Editor and Manager.

The Great Newspaper of the San Joaquin Valley.

Largest Circulation. - The Most Follows.

SUBSCRIPTION.

Daily Republican, one year, by mail..... $6 00
Daily Republican, six months, by mail..... 3 00
Daily Republican, three months, by mail.. 1 50
Daily Republican, per month, by carrier... 60

Weekly Republican, one year, by mail..... $1 50
Weekly Republican, six months, by mail... 1 25

HOW TO TREAT REPORTERS.

There is a good deal of misconception in regard to the best way to get along with men whose business it is to collect the news for the press. A not inconsiderable number of people, who should be better informed, seem to think that the best way to "treat" a reporter is to give him a glass of beer and as little information as possible. These people are mistaken. There are very few reporters capable of holding a position on a respectable newspaper who are not far more anxious to get a good piece of news than they are to have a bottle of wine opened for their benefit. The securing of news means professional success to them if they have the ability to handle it properly, and the reporter who cares less for professional success than he does for a free lunch route soon finds his place among the incompetents and bleary eyed failures of other professions. He loses his job.

There are, however, a good many men who have learned to understand the reporter and appreciate the difficulties of the service which he performs. As a rule these persons are found among the most intelligent and successful of business and professional men, and they are seldom heard complaining about the unreliability and general depravity of the newsgatherer. Thomas P. Cunningham, the veteran sheriff of San Joaquin county, is one of the men whose relations with the reporter are pleasant and satisfactory. No officer in the state has been longer or more successfully in a position of public responsibility, or one which requires more constant communication with reporters than Sheriff Cunningham, and this is what he says of his experience with them:

If people wish to see correct reports they should see that the questions are answered frankly and honestly. I always try to treat reporters as gentlemen and as citizens as fully interested in the public good as myself. I take them into my confidence often, and I have yet to find a reporter who will betray my trust. If I want some matter kept quiet for the time being they assist me and I find fewer of my official affairs get into the papers than do those of officers who are abrupt in manner and try to throw the boys off the track. When they come after me I simply say, "I give up," and when I have a piece of news I give it to them correctly and it generally appears correct.

Sheriff Cunningham gets along pleasantly with reporters simply because he treats them frankly and honestly. Too many people in all lines of business think it a desirable policy to withhold legitimate information from reporters, instead of taking them into their confidence and discussing the desirability or undesirability of publication. A reporter who understands his business will not commit a breach of confidence by insisting upon an unnecessary publication, for he knows that if he does so the most important avenues of news will be closed to him, but if he fails to get the news from the proper source he will get it elsewhere if possible, and there are few impossibilities in that line to the trained reporter. It is also a mistaken idea that the reporter finds diabolic enjoyment in making misstatements. His standing with the managing editor depends largely upon his accuracy, and upon that depends his ability to draw his salary. Amid all the conflicting rumors and fairy tales which he encounters in his daily rounds he has much difficulty in sifting truth from falsehood, but in this he succeeds better than the average citizen, for that is his business. He is occasionally misled, and so is everybody else.

Doubtless the reader is correct in thinking that this is not as important a subject for editorial discussion as the New Woman or the remonetization of silver, but it is nevertheless not of little consequence both to the public and the newspapers, for the reporter will be able to render more efficient service to both when the public has learned to give him the consideration and assistance which is warranted by the importance of the work which he performs. The public, the reporter and the newspaper will then get along swimmingly in their mutual relations.

A GHASTLY story comes over the wires from Denver. An Italian murdered a man in Pocatello, Idaho, was tried, convicted and sentenced to be hung. While in jail he offered to play a game of cards with a local physician, the wager to be the Italian's body against $100. The game was played, and the Italian lost. Subsequently the Italian committed suicide. Now has begun a ghastly war. The dead man's relatives are determined to have the body properly buried, and the Italian consul has taken it to Denver. Thither has the doctor (who happens to be coroner of his county) followed it, and he proposes to have it if it requires the strong arm of the law to secure it. The case will be watched with some interest. The law does not look on gambling to favor it very much in any event, and it seems rather more than probable that it will be very apt to discourage this species of speculation in inchoate corpses. The doctor-coroner should return to Pocatello a sadder and wiser man and with but one body in his keeping.

THE telegraphic information that the mercury lingered around in the close vicinity of the 90's in San Francisco yesterday, while it reached 95 in Los Angeles, leads to the kindly suggestion to the unfortunate citizens of those two cities that they come to Fresno and cool off. It was comparatively comfortable here, at some where in the 80's.

YESTERDAY was not a particularly good day for new subscribers, but it saw seven names added to the REPUBLICAN'S daily list. Although the REPUBLICAN has a press which turns out four pages at every impression, it will soon be compelled to increase its facilities in order to keep pace with its steadily growing circulation.

NEWSPAPER AND JUDGE.

A little more than a month ago a well-known attorney of Merced wrote to the Sun of that place a communication in which he commented with apparent justice on what he termed an act of prejudice on the part of Superior Judge J. K. Law of that county. The Sun published the article without comment, and was probably actuated by a desire to do an act of justice to the attorney and the people as well, for when a narrow-minded man is in a judicial position it is well for the people to know it. Other than this, the Merced paper did nothing. Straightway the judge ordered his paper discontinued, which was his privilege, although a broad man would hardly have done it. Of more importance, however, is the fact that His Honor has now begun a course of "getting even" with the Sun for the alleged injury. Regardless of the expressed wishes or previously made contracts of clients, he refuses to sign any order for publication in the Sun. This may be judicial privilege, but in the instances under consideration, it is hardly judicial impartiality.

The case raises again the old question of the relative duty of newspapers and courts. Suppose, for instance, Judge Law is as much a creature of prejudice as the attorney charged, is it not to the interest of the people to know the fact? And should not a paper make it known? So it would seem. Yet if the paper does so it may be to the endangerment of such bread and butter as may come to it through a judicial channel. The question, then, becomes one of actual profit and loss, and he is a poor judge of human nature who does not know that under such circumstances many a publisher will yield to the temptation to let the people look out for themselves.

The judicial arm is mighty, and he who uses it in persecution shows small conception of the honor of his place. There is a tradition that the ermine should be kept in so high and clean an atmosphere that its wearer cannot stoop to such retaliation as characterizes common men. We fear that when a judge refuses to sign an order for publication in a certain paper because it has published a communication criticising him, he is forgetful of how high should be the seat on which he sits. If Judge Law were secure in the consciousness of rectitude he would have done better had he left retaliation to little men in less exalted stations.

THE press may be an instrument for forming public prejudices but hardly for the formation of public opinion.—Tulare Register.

Following the paragraph in which the esteemed Register makes the above assertion this is found:

The report that Mr. Cleveland is writing a book on political economy will probably be denied as being a canard, but a book on that subject by that very able gentleman would be a boon to those who are afflicted with insomnia. It would put a wildcat to sleep.

Just so; just so. The power of the press does seem to be used with too much liberality in the way of inculcating extreme views of public men and measures. It is very deplorable.

THE San Francisco Wave refers with delicate sarcasm to Stocktonians now in San Francisco by the grace of Governor Budd's official favor as persons who recently came from Stockton to California. This is an infantile exhibition of the spirit which produced in San Francisco a condition of dry rot. The Wave had better get into the swim.

The good people of Indian Gulch, Mariposa county, are holding dances for the benefit of a cemetery fund. The joyful way of remembering the dead may seem a little incongruous, but unquestionably the end justifies the means.

RANDOM REMARKS.

Would it not be pleasant for a bicycle club to take a lunch and ride around the world?—Colusa Sun.

It would, indeed; but take the advice of an old and hardened wheelman and have the saddles stuffed with straw before you start.

A Madera family is about to remove to San Francisco, where one of the daughters is to study medicine and another law. If there is a boy in the family we would respectfully suggest that he study housekeeping, so as to be able to look after his sisters in case of an emergency. Too much attention should not be paid to home-making, but it is well to provide against all possible contingencies.

Ten days ago a 5-year-old Tulare boy ate some toadstools. They bailed him out with a stomach pump, or something, and he pulled through. The youth is determined to cultivate his natural love for toadstools, so day before yesterday he ate a second mess. They bailed him out again, and by this time he is probably looking for more toadstools to conquer. The parents of that boy should buy him a nice little pocket stomach pump, teach him to use it and then turn him loose, putting their trust in the divinity that watches over children and so forth.

Oh, yes, tired child of sorrow and of care, Corbett will fight Jackson—with his mouth. You know that he has already fought Fitzsimmons—with his mouth; for weary, weary months and years they fought—with their mouths, and now the invincible bugilist will loose his potent jaw on Jackson. No, no, fatigued one; do not ask for respite and nepenthe. There is none. I had a dream: The great, pitiful angel of death went to the keeper of the heavenly keys, and he said: "I guess this man isn't dead." And the keeper said: "What makes you think so?" And the death angel said: "Well, his pulse is still, and his heart doesn't flutter, nor does his blood flow, but I notice that every once in a while his jaw sort of quivers." "What's his name?" "James J. Corbett." "Well, he's as dead as he ever will be."

A recent dispatch asserted that Governor Brown of Kentucky would see that the slayer of his son was prosecuted and, in accordance with this decision, it was arranged that his examination was to have been held yesterday. You will remember that the son was killed by the husband of the woman with whom he was caught in flagrante delicto. Governor Brown's decision is not remarkable, but the reason for it, as stated in the dispatch, certainly is. Here it is:

> Governor Brown has reason to believe that his son's coming to Louisville on the day of the tragedy and his assignation with Mrs. Gordon was known to a man in Louisville. This Louisville man, the prosecution claims, notified Gordon that his wife was to meet Brown, and "cordially assisted in a foul assassination." The prosecution further says the name of the man who "acted as a spy" is known and that he will be produced in court.

It appears, further, that this "spy" was a college mate and a close friend of Gordon's. We say that the prosecution's theory is remarkable. What is the part of a friend? Is it to know that his friend's home is dishonored and remain silent concerning the fact? Is it knowingly to see one who is dear to him play the part of cuckold? If that be friendship, then friendship is a delusion. To a disinterested outsider it must appear that this so-called "spy" acted as an honorable man and true-hearted friend, and we imagine that any right-minded jury will be apt to see it in that way.

THE NIGHT SHE WHISPERED "W-W-WHY?"

The stars were kind o' tender on that night o' long ago;
There was just a lingerin' splendor of the western alterglow—
And a little breeze was whispering me: "I'll bet you dass not try,"
And another one answ'ring: "But there ain't nobody light."
I sort o' neglect my heart was lingerin' in my mouth,
An' I want purelsely certain if we's goin' north or south:
But I summoned up my courage, an' I kissed her—in the eye—
An' it seems to me I hear her now, the way she whispered: "W-w-why?"

P'raps I want scared at what I'd done; but, still, she looked so nice
I couldn't help a thinkin' that 'twas cheap at any price,
An' when my senses glimmered back they seemed to make it known
There wasn't much indignation in her manner or her tone.

An' so I says: "I hope you ain't mad; you kind o' tempted me;"
An' she, she sort o' drooped her head, an' says: "I rather be"
An' since that time I've always knowed there ain't much trouble nigh
When girls that's kissed don't much resist, an' only whisper: "W-w-why?"

I'm sort o' wonderin' here tonight—just wonderin'; that is all—
If she could reach her hands to me from past the misty wall;
If she could come through all the years an' nestle at my side—
Somehow this wonderin' seems to make a fonder weary-eyed—
If she could come an' walk with me, sweet as she used to be—
I guess it makes the angels glad that blessed girl to see—
And s'posin' I should kiss her then—but not right in the eye—
I'm wonderin' if—I'm wonderin'—well, if she would whisper: "W-w-why?"

A.J.W.

MARRIED.

FILLOON—NEH—At the parsonage of Presbyterian church in Sanger, May 9, 1895, by Rev. J. L. Woods, J. S. Filloon and Mrs. M. J. Neh.

REAL ESTATE TRANSACTIONS.

The following real estate transfers were recorded yesterday:

Janette I. Browdisch to J. DeWitt Butts, swly of lots 17, 18 and 19, blk 94, Fresno; $10.

William Mahoney and wife to John Mahoney, an undivided ½ sec 30, T 11, R 14; $10.

H. D. Colman and wife to John McMullin, lots 27 and 28, blk 7, Orchard Hill; $10.

For Old Kentucky Whiskies

Go to the Columbia, 1019 J street, Kaiser Bros. No compound; only straight goods. Sold by quart or gallon at lowest prices.

Sherwin Williams' mixed Paints; highest grade on the market; strongest guarantee. Donahoo, Emmons & Co.

Terra Cotta and Sewer Pipe at Donahoo, Emmons & Co's.

Plumbing and tinning at D., E. & Co's.

Claims against the Fresno Loan and Savings bank taken for collection by T. S. Price. Office in rear of bank.

He Has Something Extra.

It's Scott again, you bet; and it is on Pickles particularly. Scott sells ½ gallon square bottled Pickles at 25 cents; they are sold other places at 40 cents. The pickles are selected and packed in pure cider vinegar. I mention this, Mrs. Ottie, for it will be said that the Pickles are old, large, no good.

Yes, Mrs. Day, some of his competitors have just told me so; ha, ha; yes, because they do not attempt to meet him on prices. If Scott had a 14-karat diamond in every bottle with a certificate of its purity, they'd declare it was glass; ha, ha! Go it, Scott; we'll call and try the Pickles, and get 8 bars Savon Soap for 25 cents, and get one of those sweet Daisy Hams.

Scott, you take the strawberry cake.

Keep Young.

It is needless to discuss the question whether a full head of hair is beautiful. The important matter is "How can hair be retained and beautiful." The answer comes from all parts of the United States, "Use Smith's Dandruff Pomade." The finest dressing for the hair, produces a vigorous growth, cleanses the scalp and absolutely cures dandruff, and gives that appearance of softness, abundance and beauty so much desired. Every bottle guaranteed to give perfect satisfaction or money refunded. Smith Bros., proprietors and manufacturers, corner of the Hughes.

A High Liver

Generally has a bad liver and suffers with biliousness and constipation. Now is the time to take Smith Bros.' Agua Capsules, if your liver does not act. A few doses will surprise you. Try them. Only to be obtained at Smith Bros.' Drug Store, corner of the Hughes Hotel.

Perfumes.

The choicest, best and largest variety in the city of bulk odors at Smith Bro's. drug store.

A Household Treasure.

D. J. W. Fuller of Cannjoharie, N.Y., says that he always keeps Dr. King's New Discovery in the house and his family has always found the very best results follow its use; that he would not be without it, if procurable. G. A. Dykeman, druggist, Catskill, N. Y., says that Dr. King's New Discovery is undoubtedly the best cough remedy; that he has used it in his family for eight years, and it has never failed to do all that is claimed for it. Why not try a remedy so long tried and tested. Trial bottles free at Webster Bros' drug store. Regular size 50c and $1.

Did You Ever

Try Electric Bitters as a remedy for your troubles? If not, get a bottle now and get relief. This medicine has been found to be peculiarly adapted to the relief and cure of all Female Complaints, exerting a wonderful direct influence in giving strength and tone to the organs. If you have Loss of Appetite, Constipation, Headache, Fainting Spells, or are nervous, Sleepless, Excitable, Melancholy or are troubled with Dizzy Spells, Electric Bitters is the medicine you need. Health and strength are guaranteed by its use. Large bottles only 50 cents at Webster Bros.' drug store.

Bucklen's Arnica Salve.

The best salve in the world for cuts, bruises, sores, ulcers, salt rheum, fever sores, tetter, chapped hands, chilblains, corns, and all skin eruptions, and positively cures piles, or no pay required. It is guaranteed to give perfect satisfaction or money refunded. Price 25 cents per box. For sale by Webster Bros., Druggists, corner K and Mariposa streets, Fresno.

DR. L. COOK.

$10.

I will make full or partial sets of

Artificial Teeth

At above price. Perfect fit and satisfaction guaranteed or no pay. Prices to suit the times on all other work.

Office, Fresno Loan and Savings Bank Building, Rooms 18 and 19.

STUDEBAKER

CARRIAGES

Spring Wagons and Carts at prices to suit the times. 1006-1008 I STREET, One door south of Wiener's

Departure

Our Mr. K. Wago has left Fresno for Japan, where he will make purchases of all kinds of Japanese Goods, which he will personally select for our Fresno store. He will return next fall, but his cargo of goods will precede him. In the meantime, we will sell our entire Stock of Japanese Goods, Novelties and Bamboo Works at ruinous Prices. Call early and receive the best Bargains.

K. SUGIHARA CO., 1835 Mariposa Street.

WEBSTER BROS.

Drugs, Patent Medicines, Toilet Articles, Perfumes. Everything usually carried in a first Class Drug Store. Physicians Prescriptions accurately filled.

THE DRUGGISTS, CORNER MARIPOSA AND K STREETS.

CITY MARKET 1147 I Street, Fresno. | S. EVINGER, Proprietor. | UNION MARKET 1938 Mariposa St., Fresno

Wholesale and Retail Butcher and Packer.

Choice Beef, Pork, Mutton and Veal. Fine Fresh Sausages Always on Hand

HAMS, BACON AND LARD A SPECIALTY.

Cash Paid for Fat Stock, Hides and Pelts.

OGLE HOUSE

Fresno, Cal.

FRONT ST., OPPOSITE PASSENGER DEPOT.

Best second-class Hotel in the valley. Sample Rooms for Commercial Travelers. Trains stop 25 minutes for meals. Board and room $1 and $1.25 per day. Headquarters for all Stage lines. SPECIAL RATES to excursionists and family parties.

COLLINS BROS., - PROPRIETORS.

Trustees' Sale of Real Estate.

WHEREAS, HENRY WATSON MADE A certain deed of trust to Ed E. Hamilton and Wm. P. Coleman, dated January 19th 1893, and recorded on the 20th day of January, 1893, in book 139 of deeds, at page 340 and following, records of Fresno county, State of California, the said deed of trust conveying the real property hereinafter described, for the purpose of securing the payment of a certain promissory note made by the said Henry Watson; and, whereas, default has been made in the payment of the interest on said note.

Now, therefore, by the authority vested in them by said trust deed, and upon application of the owners and holders of said note, the undersigned, as such trustees, will on Wednesday, June 5th, 1895, between the hours of 10 and 11 o'clock a.m., in front of the court house door in the City of Fresno, County of Fresno, State of California, sell at public auction to the highest bidder for cash, in United States gold coin, all the real property situate in the County of Fresno, State of California, and described as follows, to-wit:

The northeast quarter of section number thirty-two (32) in township seventeen (17) south range eighteen (18) east, Mount Diablo Base and Meridian, together with the improvements and appurtenances thereto belonging, also all water ditches, water rights and privileges that are connected with or appertain to said land.

ED. E. HAMILTON, Trustee.
W. P. COLEMAN, Trustee.

m4

Notice.

AT THE CITY HALL OF THE CITY OF Fresno, the Board of Education of said city will at the hour of 8 o'clock p.m. on the 11th day of May, 1895, receive sealed bids for moving the Central school building to the corner of N and Merced or O and Merced streets, on the block on which said school now stands.

Also for placing under said building a brick basement of similar character and dimensions as that on which it now stands; and repairing in a good and workmanlike manner all unsound and damaged mortar and shingles with good and sound like materials, and repainting and whitening said building inside and out.

Also, bids as stated by said board in its present condition, said board to have the use of the same until the new high school building is ready for occupancy.

Bids for the work as set out in each paragraph hereinbefore must be separate, and the proposals must be specific and detailed, and must be accompanied by a good and sufficient bond or certified check that contract will be entered into within reasonable time, to be fixed by said board, and the work efficiently performed accordingly.

Said board reserves the right to reject any and all bids.

G. P. CUMMINGS,
Secretary Board of Education.

a25td

Sheriff's Sale.

No. 6363.

Superior Court, County of Fresno.

Order of sale and decree of foreclosure and sale.

Fresno Loan and Savings Bank, a corporation, plaintiff, vs. W. M. Ewing and Susie Ewing, his wife, defendants.

UNDER AND BY VIRTUE OF AN ORDER of said court and decree of foreclosure and sale of the Superior Court of the county of Fresno, of State of California, on the 6th day of May, A.D. 1895, in the above entitled action, wherein Fresno Loan and Savings Bank, a corporation, the above named plaintiff, obtained a judgment and decree of foreclosure and sale against W. M. Ewing and Susie Ewing, his wife, defendants, on the 23d day of May, A.D. 1895, for the sum of $659.26-100 dollars in lawful money of the United States, besides interest and accruing costs, which said decree was, on the 6th day of May, A.D. 1895, recorded in book 1 of decrees, vol. 7 of said Court, at page , I am commanded to sell all these certain lots, pieces or parcels of land, situate, lying and being in the County of Fresno, State of California, and bounded and described as follows, to-wit:

Lots 45, 46, 51, 52, 53, 54, 55 and 56 of block number two (2) of the Yosemite addition to the city of Fresno, as laid down and described upon the official map of said addition on file and of record in the office of the county recorder of said Fresno county, together with all and singular the tenements, hereditaments and appurtenances thereunto belonging or in any wise appertaining.

Public notice is hereby given that on the 1st day of June, A.D. 1895, at 11 o'clock a.m. of that day, in front of the court house door of the County of Fresno, I will, in pursuance to said order of sale and decree of foreclosure and sale, sell the above described property, or so much thereof as may be necessary to satisfy said judgment, with interest and costs, etc., to the highest and best bidder, for lawful money of the United States.

Dated, Fresno, Cal., May 8th, 1895.

STEPHEN CROW, Sheriff.
By P. T. BERRY, Under Sheriff.

Horace Hawes, attorney for plaintiff. m8

THE BOSTON!

ON ACCOUNT OF THE CROWDED CONDITION daily we were obliged to enlarge our dining room to three times the former seating capacity. We have remodeled, repapered and repainted everything new and clean. All white help and the best of service. All regular meals 25c. The best meal, ham and bacon the market affords. Chicken dinner Sunday, with live cream. All kinds of vegetables and fruit in season. We have now the largest, coolest and cleanest dining room in Fresno. We call particular attention to farmers and the public in general to call and try a meal. Private rooms for ladies or families.

Vienna Bakery and Restaurant.

F. KNOBLOCK, Proprietor.

Assessment Notice.

Monarch Vineyard Company, location of principal place of business, room 85, Flood building, San Francisco, California. Location of property, Fresno county, California.

NOTICE IS HEREBY GIVEN, THAT AT A meeting of the Board of Directors, held on the 25th day of March, 1895, an assessment of ten dollars per share was levied upon the capital stock of the corporation, payable immediately in United States gold coin, to the Secretary, J. D. Jameson, at his office, 789 Market street, San Francisco, California.

Any stock upon which this assessment shall remain unpaid on the 23d day of April, 1895, will be delinquent, and advertised for sale at public auction, and unless payment is made before will be sold on Monday, the 13th day of May, 1895, to pay the delinquent assessment together with costs of advertising and expenses of sale. By order of the Board of Directors.

J. D. JAMESON, Secretary.

Office of Secretary, 789 Market Street, San Francisco, California. m30

Notice to Creditors.

In the Superior court of the county of Fresno, state of California.

In the matter of the estate of Charles Welchman, deceased.

NOTICE IS HEREBY GIVEN BY THE undersigned administratrix of the estate of Charles Welchman, deceased, to the creditors of and all persons having claims against the said deceased, to exhibit them with the necessary vouchers, within ten months after the first publication of this notice, to the administratrix, at the office of Frank H. Short, attorney at law, Fresno National Bank building, Fresno, California, the same being the place for the transaction of the business of said estate, or claims may be presented to the undersigned personally, at his residence at the county of Madera, state of California.

H. L. PATTERSON,
Administrator of the state of William Lester, deceased.

Dated Fresno, April 13, 1895.

Frank H. Short, attorney for administrator.

Summons.

In the Superior Court of the County of Fresno, State of California.

F. Theodore Kenny, plaintiff, vs. Elisha Wells Sackett, defendant.

Action brought in the Superior Court of the County of Fresno, State of California, and the complaint filed in said County at Fresno, in the office of the Clerk of said superior court.

The people of the State of California send greeting to Elisha Wells Sackett, defendant:

YOU ARE HEREBY REQUIRED TO APPEAR in an action brought against you by the above named plaintiff in the Superior Court of the county of Fresno, State of California, and to answer the complaint filed therein, within ten days (exclusive of the day of service) after the day of service on you of this summons, if served within this county; or, if served elsewhere, within thirty days.

The said action is brought to obtain judgment against you for four thousand three hundred and seventy-six ($4376.00) dollars, United States gold coin, with interest at the rate of one per cent per month from February 1, 1895, until entry of judgment, said sum being due and owing from defendant to plaintiff under and by virtue of a certain written contract for the purchase and sale of land situated in Fresno county, said agreement having been made and entered into between plaintiff and defendant on the first day of February, 1895, and for costs of suit, as will more fully appear by reference to the complaint on file herein.

And you are hereby notified that if you fail to appear and answer the said complaint, as above required, the said plaintiff will take judgment against you for $4376, United States gold coin, with interest thereon at two per cent per month from February 1, 1895, until entry of judgment.

Witness my hand and the seal of said Superior Court of the county of Fresno, state of California, this 18th day of February, A.D. 1895.

(SEAL.) T. G. HART, Clerk.

By G. E. Wood, Deputy Clerk.

Chickering, Thomas & Gregory and Frank H. Short, attorneys for plaintiff. m9t6

Notice to Creditors.

In the Superior court of the county of Fresno, state of California.

In the matter of the estate of Charles Welchman, deceased.

NOTICE IS HEREBY GIVEN BY THE undersigned administratrix of the estate of Charles Welchman, deceased, to the creditors of and all persons having claims against the said deceased, to exhibit them with the necessary vouchers, within ten months after the first publication of this notice, to the administratrix, at the office of Frank H. Short, attorney at law, Fresno National Bank building, Fresno, California, the same being the place for the transaction of the business of said estate, or claims may be presented to the undersigned personally, at his residence at the county of Madera, state of California.

ALICE L. WELCHMAN,
Administratrix of the estate of Charles Welchman, deceased.

Frank H. Short, attorney for administratrix.

DRINK

XBX Porter

PURE AND HEALTHFUL

R. RUBEN & SON, Agents.

FOR CLOVIS LOTS

—APPLY TO—

SHEPHERD & TEAGUE,

1118 J Street, Fresno.

Stockholders Meeting.

THE ANNUAL MEETING OF THE STOCKholders of the Fresno Canal and Irrigation Company for the election of directors and such other business as may come before the meeting, will be held on Monday, May 13th, 1895, at 2 o'clock p.m., at the office of the company room 10, Temple Bar building, Fresno city, California.

Fresno, April 27, 1895.

W. H. INGRIS, Secretary.

a27

WALTER A. WOOD

Standard,

McCormick

AND Osborne

MOWERS

Rakes

In all SIZES and STYLES

LIGHTNING

HAY PRESSES

HODGE AND STAR HEADERS

Just Arrived from the Factory A Line of

FINE BUGGIES

VERY CHEAP!

A Full Line of Harvester Repairs

—AT—

FRESNO .. AGRICULTURAL WORKS

Corner Tulare and L Streets, Fresno.

BANKING HOUSES

PEOPLE'S SAVINGS BANK OF FRESNO. Hughes Block, Fresno, Cal.

Capital.....$100,000

Dr. C. Rowell.....President
F. K. Prescott.....Vice President
A. V. Lisenby.....Cashier

This bank does a savings business exclusively; paying interest on both term and ordinary deposits. Money loaned on real estate security only.

The only Savings Bank in Fresno county.

DIRECTORS:

O. J. Woodward, A. E. Smith, F. K. Prescott, Dr. C. Rowell, A. Kutner.

Open from 9 a.m. to 3 p.m. Open Saturday evenings from 7 to 8 p.m.

Everyone should have a bank account.

FIRST NATIONAL BANK, FRESNO, CAL.

OLDEST BANK IN FRESNO COUNTY.

ESTABLISHED 1874.

Paid Up Capital.....$100,000
Surplus.....125,000

O. J. Woodward.....President
E. Kennedy.....Vice President
E. A. Walrond.....Cashier

Transacts a general banking business.

DIRECTORS:

J. Vogel, T. C. White, O. J. Walker, E. Kennedy, O. J. Woodward.

THE FARMERS BANK OF FRESNO.

Paid Up Capital.....$200,000

A. Kutner.....President
Alex Goldstein.....Vice President and Manager
John Kelchman.....Cashier

DIRECTORS:

A. Kutner, G. R. G. Glenn, Alex Gordon, W. W. Phillips, Alex Goldstein.

Transacts a general banking business.

Buys and sells exchange on all the principal cities of the United States and Europe.

Solicits the accounts of corporations, firms and individuals.

Has absolutely fire and burglar proof SAFE DEPOSIT VAULT.

Safety Deposit boxes for rent at nominal figures. Office hours from 9 a.m. to 5 p.m.

DEPOSIT YOUR MONEY WITH THE FRESNO NATIONAL BANK.

Opposite the Postoffice.

Paid up capital.....$300,000.00
Surplus and undivided profits.....20,000.00

JOHN MCMULLIN, President.
JOHN D. GRAY, Vice President.
C. ALLISON TALBER, Cashier.

DIRECTORS.

F. D. Vanderlip, D. A. Reed, E. D. Chaddock, F. P. Wickersham, John D. Gray, John McMullin, A. A. Smith.

BANK OF CENTRAL CALIFORNIA, FRESNO CAL

Capital Stock.....$300,000
Paid Up.....210,000

Louis Einstein.....President
Wm Helm.....Vice President
Leopold Gundelfinger.....Cashier

DIRECTORS.

Louis Einstein, William Helm, Leopold Gundelfinger, H. B. Choate, Max Frankenstein.

This bank transacts a general banking and exchange business, issues letters of credit and draws direct on over 400 correspondents in all the principal cities of the world.

Special attention paid to collection of claims and inheritances in all parts of Europe and America; also in parts of Asia, Africa and Australia by power of attorney.

Payments effected through our Foreign Money Order system direct to any person in the countries of Europe.

Agents of the Hamburg American Packet Co. and Baltic line, Liverpool, London and Globe Insurance Company.

THE BANK OF CALIFORNIA, SAN FRANCISCO

Capital.....$3,000,000.00
Surplus and undivided profits October 1, 1894.....3,185,129 70

William Alvord.....President
Charles R. Bishop.....Vice President
Thomas Brown.....Cashier
S. Prentiss Smith.....Assistant Cashier
I. W. Moulton.....Second Ass't Cashier
Allen M. Clay.....Secretary

CORRESPONDENTS:

New York, Messrs. Laidlaw & Co.; The Bank of New York, N. B. A.
Boston, Tremont National Bank.
London, Messrs. N. M. Rothschild & Sons.
Paris, Messrs. De Rothschild Frères.
Virginia City, Nev., agency of the Bank of California.
Chicago, Union National Bank and Illinois Trust and Savings Bank.
St. Louis, Boatmen's Bank.
Australia and New Zealand, Bank of New Zealand.
China, Japan and India, Chartered Bank of India, Australia and China.

Letters of credit issued, available in all parts of the world.

DRAWS DIRECT on Boston, New York, Chicago, St. Louis, Salt Lake, Denver, Kansas City, New Orleans, Portland, Or., Los Angeles, and on London, Paris, Berlin, Hamburg, Bremen, Frankfort-a-M., Copenhagen, Stockholm, Christiania, Melbourne, Sydney, Auckland, Hong Kong, Shanghai, Yokohama, Genoa, and all cities in Italy.

Order to Show Cause.

In the Superior court, county of Fresno, state of California.

In the matter of the estate of O. F. McConnel, deceased.

UPON READING AND FILING THE PETition of A. B. Atwell, praying that he be the administrator of the estate of O. F. McConnel, deceased, be authorized, empowered, and directed to mortgage certain real estate belonging to said estate, which is described as follows, to-wit:

The north half (N½) of the southwest quarter (SW¼) of section twenty-nine (29), township sixteen (16) south of range twenty-one (21) east of M.D.B. and M. in said Fresno county.

It is ordered that all persons interested in said estate appear before the above entitled court on the 23d day of May, 1895, at the hour of 9:30 o'clock a.m. of that day, at the court room of said court, to show cause if any they can, why the said real estate should not be mortgaged for the purpose of securing the sum of $800, as is more fully set forth in said petition for which is hereby made for further particulars.

Dated April 22, 1895.

J. R. WEBB,
Judge of the Superior court.

E. D. Edwards and Horace Hawes, attorneys for petitioner. m23td

Notice to Creditors.

In the Superior court of the county of Fresno, state of California.

In the matter of the estate of Elizabeth F. Cunningham, deceased.

NOTICE IS HEREBY GIVEN BY THE undersigned executor of the last will and testament and estate of Elizabeth F. Cunningham, deceased, to the creditors and all persons having claims against said deceased, to exhibit the same with the necessary vouchers, within ten months from the date of the first publication of this notice, to the undersigned at his office, at 1230 Mariposa street, in the city of Fresno, county of Fresno, state of California, that being the place for the transaction of the business of said estate.

Dated Fresno, Cal., May 10th, 1895.

J. P. MEUX,
Executor of the last will and testament and estate of Elizabeth F. Cunningham, deceased.

H. M. Johnston, attorney for executor. m10

THE PIONEER

BAKERY AND RESTAURANT

Of the City!

SANFORD'S

City Bakery

AND RESTAURANT.

FINE PASTRY A SPECIALTY.

TRY OUR

Cream .·. Bread

We have two wagons to deliver our goods to any part of the city.

M. E. SANFORD, - Prop.

1038 I Street, Fresno.

Trustees' Sale of Real Estate.

WHEREAS, FRANCIS A. WOOD AND HIS wife, Nancy J. Wood, made a certain deed of trust to Ed E. Hamilton and Wm. P. Coleman, dated March 16th, 1891, and recorded on the 26th day of March, 1891, in book 113 of deeds, at page 223 and following, records of Fresno county, State of California, the said trust-deed conveying the real property hereinafter described, for the purpose of securing the payment of a promissory note, made by the said Francis A. Wood and Nancy J. Wood; and whereas, default has been made in the payment of said note.

Now, therefore, by the authority vested in them by said deed of trust, and upon application of the owner and holder of said note, the undersigned, as such trustees, will on Wednesday, June 5th, 1895, between the hours of 10 and 11 o'clock a.m., in front of the court house door in the City of Fresno, County of Fresno, State of California, sell at public auction to the highest bidder for cash, in United States gold coin, all the real property situate in the county of Fresno, State of California, and described as follows, to-wit:

The west half of the west half of the southeast quarter, and the east half of the east half of the east half of the southwest quarter of section number three (3), in township sixteen (16) south, range twenty-one (21) east, Mount Diablo Base and Meridian, together with the improvements and appurtenances thereto belonging; also all water ditches, water rights and privileges that are connected with, or appertain to said land.

ED E. HAMILTON, Trustee.
W. P. COLEMAN Trustee.

m5

PROFESSIONAL CARDS

Dentists

DR. H. H. CORY, D. D. S.
DENTIST.

Dentistry in all its branches practiced. Special attention paid to gold fillings, crown and bridge work. Office, parlors 1 and 2, new Winchell building, opposite Grand Central.

DR. W. J. PRATHER

DENTIST

1323 Mariposa between I and J streets, Fresno.

Attorneys

G. C. FREMAN. A. E. SNOW.

SNOW & FREMAN,

ATTORNEYS AT LAW.

Rooms 4 and 5, Fresno National Bank building, Fresno, California.

J. P. MEUX. H. M. JOHNSTON

MEUX & JOHNSTON,

ATTORNEYS AT LAW

1230 Mariposa street. Will practice in U. S. and State courts at San Francisco and Los Angeles.

FRATERNAL SOCIETIES

A. O. U. W.

YOSEMITE LODGE No. 197, A. O. U. W.—Meets every Tuesday evening in new Spinney building, corner I and Merced streets. A cordial invitation is extended to all members of the order. JOHN JONSEN, M. W.

J. M. COLLINS Recorder.

Degree of Honor.

MARTHA LODGE, NO. 23, D. OF H., A. O. U. W., meets the first and third Tuesday evenings of each month at 8.30 o'clock, in Spinney hall, corner I and Merced streets. All members of the Degree are cordially invited to attend. MRS. A. C. GROSSMAN, Chief of Honor.

J. M. COLLINS, Recorder.

Knights of Pythias.

FRESNO LODGE, NO. 128, K.P., MEETS Friday evenings of each week at Castle hall, Spinney building, I street.

J. T. EARLES, C.C.
O. J. TOLLES, K. R. S. Box 301.
O. F. KIELDSEN, M. F.

K. of P. Meetings.

VINELAND LODGE, NO. 67, K. OF P.—Meets every Wednesday evening at 8 o'clock in their castle hall, Odd Fellows' Hall, Spinney block, M street, opposite Pleasanton Hotel. Fresno. HARRY WILSON, C. C.

THOS. LYNCH, K. of R. and S.
H. BISHOP, M. F.

Grand Army

ATLANTA POST G.A.R., MEETS THE FIRST and third Thursday of each month at Kinsely hall, corner I and Tulare streets. All members in good standing are invited.

J. F. NOBLE, P. C.

Odd Fellows

FRESNO LODGE NO. 166, I.O.O.F. meets Monday evenings at 7:30 in I.O.O.F. Hall, north 1st., opposite Pleasanton Hotel. All Odd Fellows are cordially invited to attend.

JAMES H. MAXWELL, N.G.
E. M. BISHOP, Secretary.

FRESNO REBEKAH DEGREE LODGE NO 189, I.O.O.F., meets the first and third Saturday evenings of each month at 7:30 o'clock in Odd Fellows hall, Spinney building, opposite Pleasanton hotel. All visiting Rebekahs cordially invited. MRS. TRUEBEY BARRETT, N.G.
MISS LILLI KAINER, Secretary.

THE FRESNO MORNING REPUBLICAN.

Additional Local on Pages 1 and 4

SOUTHERN PACIFIC COMPANY

TRAINS LEAVE FRESNO AS FOLLOWS:

1.00 A.M.—LOS ANGELES EXPRESS—Daily, For Santa Barbara, Los Angeles, San Bernardino and diversion.
3.00 A.M.—EXPRESS—Daily, For Collis, Mendota, Newman, San Francisco, Sacramento, Ogden and East.
5.01 A.M.—YOSEMITE PASSENGER—Daily. For Berenda, Raymond and way stations.
6.00 A.M.—MIXED TRAIN—Wednesday only. For Porterville, Poso and way stations.
7.00 A.M.—MIXED TRAIN—Daily except Sunday for Lathrop and all way stations.
7.30 A.M.—MIXED TRAIN—Daily except Sunday and Wednesday. For Porterville and way stations.
8.00 A.M.—MIXED TRAIN—Daily. For Fowler, Selma, Kingsburg, Goshen Junction, connecting at Goshen Junction with mixed train for Hanford, Armona, Tulare, Bakersfield and all way stations.
9.10 A.M.—SUNSET EXPRESS (via Martinez)—Daily, For Merced, San Francisco, Sacramento, Portland, Ogden and East.
9.15 A.M.—MIXED TRAIN—Daily except Sunday, For Pollasky and all way stations. Arrives at Fresno returning at 12.40 p.m.
5.00 P.M. PASSENGER TRAIN—Daily, For Bangor Junction, Boodley, Porterville and way stations.
5.50 P.M.—SUNSET ROUTE ATLANTIC EXPRESS—Daily, For Los Angeles, New Orleans and East.

RICH GRAY, Gen. Traffic Manager.
T. H. GOODMAN, Gen. Pass. Agent.

United States Department of Agriculture—Weather Bureau.

FRESNO, May 10.—Observation taken at 5 o'clock in the afternoon:

Barometer	29.92
Temperature	87
Dew point	32
Humidity, per cent	16
Wind, W, miles per hour	4
Maximum temperature for past 24 hours	89
Minimum temperature for past 24 hours	51
Rainfall past 36 hours, inches	0.00
Total rainfall for season, inches	11.67

Weather Forecast.

SAN FRANCISCO, May 10.—Official forecast for thirty-six hours, ending at 5 p. m. May 11.—Northern California: Fair; still warmer in the interior, continued warm along the coast during Saturday, probably cooler on the central and southern coast Saturday evening; fresh northerly winds.

Southern California—Fair; warmer in the interior, probably slightly cooler along the northern coast, fresh northerly winds.

TEN DOLLARS REWARD.

The above reward will be paid for the arrest and conviction of parties caught stealing or defacing REPUBLICAN boxes which are placed in front of the residences of colony subscribers.

LOCAL BREVITIES.

Roads are good.

Days are warm.

Nights are cool.

Better days are at hand.

Board of Education meets tonight.

Bicycles at Fresno agricultural works.*

Where will the railroad enter Fresno?

This county can support a million people.

Teaming to and from the mountains has begun.

All numbers of Glimpses of America now ready for distribution.

Deering Machinery and Whiteley extras at Hansen & Baug's.

For sale—one large Hall safe. Address Nees & Smith, Selma, Cal.

Join the Athletic Club and see the sparring contest, Saturday night, May 11.

Wanted—Spring chickens and young pigeons at Howland & Farls', 1135 I St.*

Cucumbers, string beans, artichokes and cherries at Howland & Farls', 1135 I street.

Teeth extracted without pain. Dr. I. Cook, rooms 18 and 19, Fresno Loan and Savings bank. See adv. on second page

The Grass Valley Union says that the marriage of John M. McClure and Miss Louise Wright will take place at an early date.

Fresno Swimming Baths, N street, open afternoons (except Saturday); also open Tuesday and Saturday evenings. Warm water.

The ladies of the North Side Whist club were very handsomely entertained yesterday afternoon by the ladies of the South Side club at the residence of Mrs. W. C. Guard.

The proof of the pudding is the eating thereof. The great DEMAND for our genuine STOCKTON BRANDS evidences their QUALITY. Further comment is unnecessary. STOCKTON FLOUR CO.*

Yesterday morning about 7 o'clock a team attached to a wagon belonging to a Chinese vegetable peddler made a dash for liberty up I street. There was no driver to guide them, and consequently a collision with a telegraph pole in the northern part of town occurred.

Stephen Oddoul was yesterday placed under $200 bonds by Justice St. John to keep the peace. Oddoul has made threats against William Driver, with whom he had a disagreement concerning water for irrigating purposes. Both parties live about a mile north of town.

After June First
Hollands, the Grocers,
Give Silverware
With all sales.

Housekeepers, Attention.

Call and see our pretty Decorated Chamber Sets for $2.50, cheaper than plain white. LOUIS EINSTEIN & Co's Crockery Dep't.

Legal Blanks

And stationery at South & Fentem's.*

Hammocks! Hammocks!

A new line at C. H. Riege's. *

No Chills No Cure — No Fever No Pay.

A sure, speedy and positive cure for all kinds of Malarial Fevers, such as Chills, Fevers, Dumb Ague, Bilious Fever, Intermittent and Remittent Fever, etc., at the Golden Rule Drug Store, where all kinds of pure and fresh Drugs are sold cheaper than anywhere else in Fresno. Where a doctor of long experience and a graduate of the best Medical schools of Europe and America will prescribe free of charge.

GOLDEN RULE DRUG STORE, 1740 Mariposa Street, next to Bank of Central California. *

Ready for Business.

Accept the call, invitation to all, at the Fresno Beer Hall. Grand opening Saturday night, May 11. Harry Traulsen, opposite postoffice. *

Bicycle Repairing.

The Fresno Agricultural Works has a full stock of extras and repairs, and a first-class mechanic and tools for doing all kinds of bicycle repairing. *

Fine Imported Cigars.

Hughes Hotel stand. Geo. Myers, Proprietor. *

An ice cream social and dance will be given by the ladies of the G. A. R. in the hall over Wiener's store on Tuesday evening, May 14th. Admission 10c. *

Well borers at Donahoo, E. & Co's. *

Selling out at cost prices on account of ill health. P. Hoy, jeweler, 1013 J street.

Chaddock & Company make liberal advances on growing crops. Office, basement Fresno National Bank, opposite postoffice. *

For window and door screens go to Hollenbeck, Fresno street, opposite courthouse park. *

Columbia Bicycle agency. The most valuable on the market; handsomest and most scientific constructed; strongest guaranteed, on exhibition. Donahoo, Emmons & Co., county agency. *

Machine and plow extras. D., E. & Co.*

Summer goods—Freezers, Refrigerators, Coolers, Filters, Screen Doors, Wire Cloth. Donahoo, Emmons & Co.*

Great reduction all through the lines. Donahoo, Emmons & Co. *

MISSED CONNECTIONS

The Directors too Speedy for the Committees.

THEY WILL RETURN ON FRIDAY

Leon Sloss's Opinion of the Future of the Valley When the Road is Built.

The directors of the Valley road are evidently not out for pleasure. If so, they would not be in such haste to be upon the road. They planned for long drives from Fresno to Hanford and other places. They wanted to be upon the road as soon after daylight as possible. This was for the double purpose of escaping the heat and hurrying through with their work. They came into Fresno on the midnight train, slept in their special car, and were out and upon the road to Hanford by the time the sun appeared above the peaks of the Sierras.

The next time the committees of the Hundred Thousand Club and the Chamber of Commerce prepare for a morning call on these traveling directors, they will not forget that early rising is possessed of all the virtues attributed to it. Partly through a delayed telegram, partly through the anxiety of the party to get their trip to Hanford accomplished before the midday heat set in, the reception committees found when they made their way to the depot at 8 o'clock that the guests had already departed. It was understood that the start for Hanford would be made at that hour, but long before 8 o'clock struck, the directors were dashing down Elm avenue as fast as a four-in-hand could carry them. Fulton G. Berry handled the ribbons, and from the way they started out it surprised no one to hear that the thirty-five miles to Hanford were covered before 1 o'clock.

The six-seated surrey looked very comfortable as the visitors mounted into it, each one wearing an immaculate "duster," and all looking like members of a picnic party rather than business men bent on an errand of the hardest kind of business. John D. Spreckels occupied the front seat and smiled knowingly as Major Simpson of the Depot hotel stowed away sundry large and well filled lunch baskets under the seats, together with sundry approved remedies for snake bites and tarantula stings. There was an anxious inquiry whether the ice had been forgotten, and when the Major hastened to assure the party that the "remedies" were already on ice, their measure of satisfaction was complete.

The problem of seating seven persons, averaging over 180 pounds, into six seats was given up in despair at the last moment. Leon Sloss was the victim. He could not be squeezed in anywhere, and was decidedly too heavy to sit in any one's lap. So a buggy was procured for him, and twenty minutes after his companion directors had departed he was taken in charge by Thomas E. Hughes and the pursuit commenced.

The directors had already breakfasted, and here again there was a change in the contemplated program. Fulton G. Berry had telegraphed the night before to the party when their train was at Port Costa, asking instructions about the hour for rising and taking breakfast here. The answer was not received till after the directors had gone, but the directors got their breakfast all the same. Major Simpson of the Depot hotel is an early bird. So is John D. Spreckels, and when these two old friends met on the platform at the depot at 6 o'clock it needed only two seconds to settle the business. Mr. Spreckels wanted to get to work at once, and the Major set his force of cooks and waiters hustling in such a style that a well served and substantial repast was ready inside of ten minutes.

While Mr. Sloss was waiting for his buggy at the depot three or four business men who were up earlier than the rest came up to the depot, and a lively conversation ensued. Among the early arrivals were Louis Einstein, A. K. Briggs, Louis Gundelfinger, A. J. Wiener and Judge G. A. Nourse.

Mr. Sloss spoke with unaffected confidence of the settlement of all difficulties in the way of the construction of the road. The China basin question did not worry him in the least. He even looked upon the delay in settlement of that matter as a point in the company's favor, because if the lease were granted at once the company would be immediately called on to spend a large sum of money in improvements on the seawall, etc., and the longer the matter is delayed the more time there will be to get the money required. Speaking of the valley and what the road would do for it, Mr. Sloss predicted that the moment the existing monopoly is broken the valley will fill up with a rapidity surpassing belief. He said that it was absurd to talk of San Francisco being indifferent to the progress of the valley; on the contrary, whatever tended to increase the output of the land in this section must inevitably benefit San Francisco in direct proportion.

Mr. Sloss jokingly dwelt on the merits of early rising and hinted to the bystanders that Fresno did not seem quite awake yet. Then with a hearty handshake and a smile all around, he mounted nimbly into the buggy and was whirled away.

Half an hour later quite a number of representatives of the Hundred Thousand Club and the Chamber of Commerce met on the street outside the Farmers' Bank and exchanged condolences. They had just learned that the men to whom they were about to tender the freedom of the city had left half an hour before. At first there was a disposition to criticise the snap judgment which appeared to have been taken on them, but when the matter was explained and the delayed telegram was opened it was speedily agreed that the sooner the directors covered the ground that they had to go over, south of Fresno, the longer there would be for them to stay and look over the resources of the raisin center on their return.

It is practically a settled fact that the party will return on Tuesday and give Fresno two-thirds of a day at least. There will be no chance for a longer stay as the general meeting of the directors will be held in San Francisco on Wednesday, and Claus Spreckels leaves for Europe two days later.

Obituary of Mrs. M. S. Cannon.

Mrs. M. S. Cannon was born in New York, June 11, 1810, and died at the home of her daughter, Mrs. James C. Humphreys, on Dry creek, May 5, 1895. From New York she removed with her parents to Indiana when she was quite young. She was married in 1832, and with her husband removed to Keokuk, Iowa. In 1848, with thier three children, they came to California, and she lived in this state the rest of her life. She lived a consistent Christian, and died with an unfaltering faith in a future life.

Cronkhite Discharged.

Charles Cronkhite was tried before Justice St. John yesterday for threatening his wife. Deputy District Attorney Williams prosecuted and General Kitrell defended. Cronkhite was charged by his wife with making threats to shoot her. Mrs. Cronkhite has a suit for divorce pending in the superior court. There was not sufficient evidence produced to satisfy the court that Cronkhite had made threats and the case was dismissed.

THE SUPERVISORS.

They Spend the Day Attending to Routine Business.

D. S. Snodgrass of Selma yesterday appeared before the Board of Supervisors and asked that the county ordinance relative to the license of bankers be regulated in proportion to the amount of business done. On motion of Letcher, seconded by Rose, the matter was referred to the District Attorney.

The road reports of J. H. La Rue and others, H. C. Miller and others, J. F. Elwood and others, were continued until the June term; John P. Ke rand others and J. W. Kerr and others were continued without date. The report of William Hoskins was ordered advertised, giving notice to the non-consenting land owners.

A petition by H. Huntsman and others was filed, asking that viewers be appointed for a road fifty feet wide over the following route: Commencing at a point on the quarter-section corner on west line of section 30, township 15, range 21; thence by the most practicable route in an easterly direction to an intersection with the county road, parallel with the Southern Pacific railroad track, a distance of about three-quarters of a mile.

The clerk was directed to advertise in the Daily REPUBLICAN ten days for bids for printing the delinquent tax list.

The clerk was directed to draw a warrant in favor of Mrs. Dunnivan, an inmate of the hospital, for transportation to Raymond, there to remain.

The board was occupied the remainder of the day in examing bills.

ITEMS FROM GILL.

Personal Mention and the News of the Neighborhood.

The school in our district closed Tuesday after a successful term taught by Miss Isabel Coun. In the evening Miss Conn and her pupils rendered a prettily arranged program at the schoolhouse, consisting of recitations, dialogues and singing. It was much appreciated by those present, and showed a marked improvement in school work.

Several persons of this part of the county and from Fresno were invited to the home of Miss Julia Beatty on M street, the occasion being in honor of her birthday. The evening was spent at cards and in conversation. At 11 o'clock an elegant lunch was served. Those present were: Mr. and Mrs Martin Wood, Mr. and Mrs. E. F. Otto, Mrs. Ada Banta, Misses Julia Beatty, Ollie King, Lizzie Bruggeman, Edith Fowler, Dollie Banta and E. A. Otto.

The Gill Literary Society closed last Saturday with a musical program. The society was kindly assisted by Mrs. Hollingsworth and Professor Samuelson. After the program strawberries and cake were served. MAUD.

EVA EVANS AGAIN.

She Claims to Be the Widow of John Sontag.

When Chris Evans and John Sontag went out of business in the Sampson's Flat country, they left a mine which is not considered valuable, but it is being quarreled over notwithstanding. It is said that Eva Evans claims half the mine on the grounds that she is the widow of John Sontag. The public was never enlightened on the specific ceremony by which she became the wife of the bandit; and as she claimed to be the wife of Jim Evans before Sontag was killed, it might be difficult for her to explain matters.

She has left her home in Visalia and is living in Oakland. She tried the stage a few times, but soon ceased to be a drawing card, and after picking prunes a few weeks in the orchards near Visalia, she went to Oakland.

THE SPORTSMEN'S CLUB.

A Meeting Held and Officers for the First Year Chosen.

The Sportsmen's Club now has about forty members, and is in a fair way to accomplish good. The purposes are to hunt and fish in season and to protect game and fish out of season. The officers elected are J. W. Reese, president; Frank A. Rowell, vice president; Jacob Goodman, secretary; Arthur Macnen, treasurer. A meeting will be held next Thursday evening in Justice Austin's courtroom.

About July 1st fish will be ready for stocking the streams, and the club expects to secure a large quantity and take them to the mountains, where they will be placed in lakes and creeks. The first streams to be stocked have not yet been decided upon, but the work is expected to go on till all the principal water courses of the county have had a share.

AFRAID OF RAZORS.

A Colored Woman Has Two Acquaintances Arrested.

Early yesterday morning Eugene Brown and A. Island, both colored, were arrested by Policemen R. P. Russell and Henry Russell for disturbing the peace of Chinatown. Friends awakened City Recorder Clark at about 3 a. m., and he ordered the two men released on their own recognizance.

Brown and Island were fighting in Chinatown. Both have been paying attentions to a young woman of that part of town, who is known by the name of Rachel. Their attentions have been clashing of late, and last night a fight at Rachel's house was the culmination. Rachel called for the police, because, as she afterward stated, she was afraid of "razors!" The officers quickly arrived and arrested the men, who each averred that the other fellow jumped him first.

New Suits Filed.

In the office of the county clerk yesterday the following suits were filed: California Savings and Loan Society, two suits, one against A. Albrecht to collect $3000, the other against Fred Drew to collect $1200. A petition was filed by the St. Michael's church of Fowler to mortgage their property for $2000. George A. Nourse is attorney for the petitioner. The suit of Laura D. Hull against A. S. Edgerly was transferred from San Francisco to Fresno. George E. Church represents the defendant. Robert L. Edwards, administrator in the estate of Joseph McKinney, deceased, brought suit to collect debts due the estate.

Fresnoite Abroad.

The Lynn, Massachusetts, Item has a two-column article and a portrait, detailing the personality and experiences of a Fresno boy named Fred Nelson Raymond, 14 years old, who claims to have traveled 4150 miles without paying 1 cent fare. He started from Fresno and stopped in Lynn. He lived with Robert Moore, a farmer, near Fresno. No one here seems to remember him, so far as can be learned.

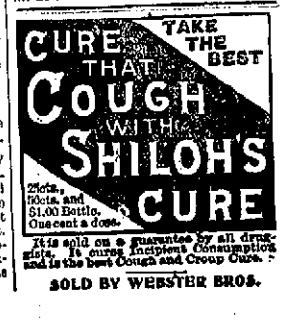

It is sold on a guarantee by all druggists. It cures Incipient Consumption and is the best Cough and Croup Cure.

SOLD BY WEBSTER BROS.

FRESNO ATHLETIC CLUB

EVERYTHING READY FOR THE CHAMPIONSHIP CONTEST.

Another Substitution Made at the Last Moment—Exhibition of Science.

The prospects are excellent for a scientific contest at the tournament to be held at the hall of the Fresno Amateur Athletic club tonight. As is well known the four-round go between Stewart Carter, the late instructor of the club, and L. A. Payen of the Sacramento Athletic club was declared off a few days ago. Carter found a substitute in Henry Sullivan of the San Francisco Athletic club, but another disappointment was in store for the management, and it really looked as if it would be a case of no contest after all. At the last moment, however, a man has turned up with a good record, and who is confident that he can give Payen all the trouble he wants, and can "mix things" with the best of them.

The new-comer paid a visit to the REPUBLICAN office last night accompanied by his trainer, Charles Reno, the champion featherweight. His name is James Kennedy and his weight 143 pounds, about the same as Payen's. Kennedy is 5 feet 9 inches high, chest 39 inches, and with a typical pugilistic frontispiece. He strips well, and can stand all the hammering Payen is likely to give him in the four rounds to which the contest is limited. The trophy will be of the value of $75, and will carry with it the championship of California in the amateur welterweight class.

In addition to the principal event of the evening there will be some three round bouts between amateur boxers from San Francisco, Sacramento and Fresno. There is no doubt that the attendance will be quite large and that a substantial addition will be made to the membership, as admission to the affair is limited to members of the club.

L. A. Payen is stopping at the Ogle house. He is in fine condition, weighs 145 pounds and although the smaller of the two men, he is confident of winning. He is 5 feet 4 inches tall, chest 40, waist 34 inches. He will be seconded by Michelson of Sacramento, who recently sparred three rounds at the club's entertainment with Emory Donohoo. The contest will take place after the preliminary bouts which will begin at 8 30 p.m. It is probable that Michelson and Reno will spar three friendly rounds. The "big" two will "weigh in" at 4 p.m. today at the club, in the presence of judges. The referee has not yet been decided upon, but it is likely that Phillips of the Olympic club, San Francisco, will be selected. The judges are Thomas Porter and O. B. Rosmer; timekeepers are Harry Dibb and Russ Woldenberg of this city. Harry Chamberlain will be master of ceremonies.

There will be several fine preliminary bouts between local amateurs. President Donohoo wrote that he expected the contest to last about three rounds. Both men are the kind who will show pluck and science, and there will be no walking match.

All contests will be friendly and for points. There will be no slugging.

Court Notes.

The following business was transacted in the several departments of the superior court yesterday:

BEFORE JUDGE WEBB, DEPARTMENT 3.

James Burton vs. D. L. Ashbrook; trial June 10th.

Albina E. Avy vs. Clovis Boyar; judgment for plaintiff; Othello Scribner appointed commissioner, bond $500.

Robert Smith vs. Hill; new trial granted.

Leon Hart vs. Hannah Hart; defendant allowed $125 for expenses.

BEFORE JUDGE HOLSEY, DEPARTMENT 1.

Hobbs & Parsons vs. George W. Fuller; on trial.

Officers Elected.

The Good Templars of this city last night elected their officers for the ensuing term. The election resulted as follows: Chief templar, P. F. Adelsback; past templar, A. M. Drew; vice templar, Miss Cora Maxwell; secretary, Mrs. L. E. Mead; financial secretary, Mrs. Annie McIntosh. As delegates to the county lodge, which meets at Fowler today, the following were elected: Miss Irene Parish, Miss Cora Maxwell, Miss Dolly Mead and P. F. Adelsback.

ONE ENJOYS

Both the method and results when Syrup of Figs is taken; it is pleasant and refreshing to the taste, and acts gently yet promptly on the Kidneys, Liver and Bowels, cleanses the system effectually, dispels colds, headaches and fevers and cures habitual constipation. Syrup of Figs is the only remedy of its kind ever produced, pleasing to the taste and acceptable to the stomach, prompt in its action and truly beneficial in its effects, prepared only from the most healthy and agreeable substances, its many excellent qualities commend it to all and have made it the most popular remedy known.

Syrup of Figs is for sale in 50 cent bottles by all leading druggists. Any reliable druggist who may not have it on hand will procure it promptly for any one who wishes to try it. Do not accept any substitute.

CALIFORNIA FIG SYRUP CO.
SAN FRANCISCO, CAL. LOUISVILLE, KY. NEW YORK, N.Y.

REMOVED!

N. L. ALLEN

Real Estate Agent and Notary Public, Removed to

1031 J Street

Expositor Building.

STOCK OF M. GOTH

FOR SALE

At a Sacrifice

—AT—

BARRETT-HICKS CO'S

PLAYS AND PLAYERS.

Melodrama Produced at the Barton Last Night.

The house that greeted the Columbian Stock Company in "Mizpah" last night hardly reached that of the previous evening in point of numbers, but was as thoroughly appreciative. There are many powerful and tragic situations in "Mizpah" which were well handled by the different members of the company.

Miss Ethel Brandon was up to her usual excellence, and the applause with which she was received and which followed her throughout the evening proves that she has established herself popularly with the Fresno play goers. She was well supported by the balance of the troupe. It is to be presumed that it was the agencies of war that compelled Lieutenant Harry Strickland, U. S. A., to appear in the trousers of our infantry officer, boots and sword of a cavalryman, while the colonel's eagle was on his shoulder straps instead of the bars of the lieutenant. Withal, Francis Yale made a handsome army officer, and was particularly powerful in his acting, in the climax of the third act exciting much applause.

By special request, "East Lynne" will be presented this afternoon, at a matinee performance. The advance sale already bespeaks a large house.

Tonight the same company will present "Nancy & Co.," something on the farce order.

The Cost of Advertising.

A single column in a single issue of the Century taken for advertising costs $500, the Harper's $400 and other magazines at $100 to $200. A yearly column advertisement in the Chicago Tribune costs $28,500 for the lowest rates and $56,000 for the highest rates. The New York World charges $46,200 for the lowest and $58,000 for the highest priced column. Some advertisers may open their eyes wide at such rates, but the men who pay them are the men who succeed. With these advantages it is no longer a mystery how the big dailies manage to bring out their Sunday editions and how the magazines are sold for a few cents.

A Remedy for Populism.

From the Tulare Register.

Julius Orton of Lindsey has a Cuban lemon three years old from the bud from which he picked 110 fine lemons this season. Ten acres of such trees would have kept Mr. Orton from joining the Populists.

"40 Years Without a Stomach"

was Carlyle's expression of the experience of many people who reach middle life before their digestive organs loudly protest against improper food. The first warning generally comes from food cooked with lard. How often we hear the remark, "I like it, but dare not eat it." To anyone in this common condition

Cottolene

the new vegetable shortening, is indeed a boon. By the use of this new and wonderful food-product the disagreeable effects of lard-cooked food are altogether avoided. The features of economy, convenience and adaptability, emphasize the above, and demand the attention of careful housekeepers to COTTOLENE.

Sold in 2 and 5 pound pails by all grocers. Made only by

The N. K. Fairbank Company, ST. LOUIS and Chicago, New York, Boston.

NOTICE—CREDITORS' SALE

$5000 stock of groceries and provisions must be sold within 30 days regardless of cost to satisfy creditors.

Picnic Hams 8c per pound.
Sugar Cured Hams 10½c per pound.
Lard, 3-lb pails, 35c.
Lard, 5-lb pails, 55c.
Lard, 10-lb pails, $1.
1 gallon Eastern Sugar Drips 70c.
10 bars Savon Soap 25c.
1 pound Golden Gate Baking Powder 45c.
1 pound Price's Baking Powder 45c.
5 gallons coal oil, $1.20.
Stockton Flour per sack 82c.
Barley per sack 70c.
Stove wood $4.35 per cord delivered.

All goods guaranteed or money refunded.

Cash Market Stores.

Cor. F and Tuolumne Sts.

A. D. GREEN, Proprietor.

Trustees' Sale of Real Estate.

WHEREAS, LORENZO D. FOWLER AND HIS wife, Florence M. Fowler, made two certain deeds of trust to Ed. R. Hamilton and Wm. P. Coleman, the first deed of trust dated September 8th, 1891, and recorded on the 7th day of October, 1891, in book 118 of Deeds, at page 421 and following, records of Fresno county, State of California, the second deed of trust dated August 8th, 1892, and recorded on the 16th day of August, 1892, in book 169 of Deeds, at page 222 and following, records of Fresno county, state of California, the said deeds of trust conveying the real property hereinafter described for the purpose of securing the payment of two certain promissory notes made by the said Lorenzo D. Fowler and Florence M. Fowler; and whereas default has been made in the payment of the interest on said notes

Now, therefore, by the authority vested in them by said trust deeds, and upon application of the owners and holders of said notes, the undersigned, as such trustees, will, on Wednesday, June 5th, 1895, between the hours of 10 and 11 o'clock a.m., in front of the courthouse door in the city of Fresno, county of Fresno, State of California, sell at public auction to the highest bidder for cash in United States gold coin, all the real property situate in the county of Fresno, State of California, and described as follows, to wit:

The northwest quarter of section number thirty (30), in township sixteen (16) south, range twenty-two (22) east, Mount Diablo base and meridian, together with the improvements and appurtenances thereto belonging; also all water ditches, water rights and privileges in any way appertaining to, or used or connected with said land.

ED. R. HAMILTON, Trustee.
W. P. COLEMAN, Trustee.

12

Only One Place

To get the best bargains in nice, soft, easy footwear. We have just received a big shipment of men's fine Kangaroo and Llama Skin Shoes. They are the boss thing for an easy, warm weather shoe. Come and see them. They go at $2 and upwards at the

PHILADELPHIA SHOE STORE,
1937 Mariposa St., Temple Bar Bldg.*

"Come In" Jolly

And have some of these fine fricadelles and a glass of Extra Pale at the Old Palm Garden. *

The Ideal Summer drink Genuine Imported BERLINER WEISS BEER And all kinds of sandwiches At New Palm Garden Opp. the Barton, Ed Schwarz Prop. *

Meals 15c at the Vienna Bakery and Boston Restaurant, 1927 Mariposa street.*

Agency new '95 Champion Mower at Donahoo, Emmons & Co's. *

KUTNER-GOLDSTEIN CO.

—ARE—

Sole Agents For

BUCKEYE MOWER

NEW YORK Champion Rakes!

We carry a full stock of

EXTRAS

For the above machines.

AGENTS FOR THE

STAR HEADER

Paris Green

For Spraying, at lowest prices.

Kutner Goldstein Company

The Universal Providers.

THAT TIRED FEELING

brings malaria, a run down condition of the system and the need of something in the nature of a tonic. There's nothing so effective and beneficial as our Giant Sarsaparilla for those troubled with this universal Spring visitor. The tired feeling won't leave you of itself. You must give it a peremptory invitation to depart by taking our Giant Sarsaparilla. It is never prudent to neglect illness of this kind. It is too apt to be followed by something worse, and prevention is much easier than cure.

GEO. H. MONROE,

1922 and 1924 Mariposa street, between J and K. Telephone 74.

BICYCLES!

Cleveland 1895

The Yellow Fellow, (Stearns)

And the

Majestic

SOLD ON INSTALLMENTS OR FOR CASH!

A. WARNEKROS, Agent

1915 Mariposa Street.

Send for Catalogue.

F. BAUER

ARTIST

Lessons given in painting and drawing. Landscapes, figures, flowers, etc.

Studio, Room 2, Edgerly Block Fresno, Cal.

Trustees' Sale of Real Estate.

WHEREAS—JAMES B. FOWLER, MADE A certain deed of trust to Ed. R. Hamilton and Wm. P. Coleman, dated December 29th, 1888, and recorded on 8th day of January, 1889, in book 90 of Deeds, at page 179 and following, records of Fresno county, State of California, also said deed of trust conveying the real property hereinafter described for the purpose of securing the payment of a promissory note made by the said James B. Fowler; and whereas, default has been made in the payment of the interest on said note.

Now, therefore, by the authority vested in them by said trust deed and upon application of the owners and holders of said note, the undersigned, as such trustees, will, on Wednesday, June 5th, 1895, between the hours of 10 and 11 o'clock a.m., in front of the courthouse door, in the city of Fresno, county of Fresno, State of California, sell at public auction to the highest bidder in United States gold coin, all the real property situate in the county of Fresno, State of California, and described as follows, to-wit:

The southeast quarter of section thirty (30), in township sixteen (16) south, range twenty-two (22) east, Mount Diablo base and meridian, together with the improvements and appurtenances thereto belonging; also all water ditches, and water rights and privileges in any way appertaining to or used or connected with said land.

ED. R. HAMILTON, Trustee.
W. P. COLEMAN, Trustee.

m4

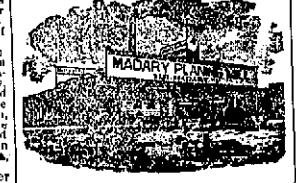

BARLEY BOUGHT, ROLLED & SOLD

Patent Kitchen Tables, $2.75.
Egg Cases, Complete, 65c.
Headquarters for Window Glass.
Bee Men's Supplies a specialty.
Strawberry Baskets and Crates.

RUSSETS!

The Market Broke

—ON—

Tan Shoes!

Just received two car loads of Colored Shoes for Summer, which we will sell at prices never heard of before.

Twenty Cases Infants', Child's and Misses' fine Tan Button Shoes and Ties; sizes 5 to 8 for 90c, 8½ to 11 for $1, 11½ to 2 for $1.40.

Twenty Cases Ladies' fine Tan Oxfords, hand turned, pointed or narrow square toes, $1.25 per pair.

Twenty Cases Ladies' fine Tan Button Shoes, heel or spring heel, all styles of toes, $1.75 per pair.

Our windows are crowded with Colored Shoes; not a Black Shoe to be seen.

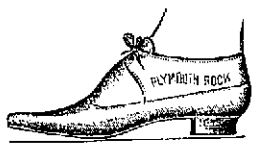

PLYMOUTH ROCK

Shoe Store.

Mariposa St., Near I.

PARK LIVERY AND FEED STABLE

Cor. Tulare and L Streets.

Horses boarded by the day, week or month at Reasonable rates. Best of care.

HACKS AND COUPES on short notice day or night. Carriages for Funerals a specialty.

SCOTT & SMITH, - Proprietors.

Office, Grand Central Hotel, telephone No. 8
Stable Tulare and L Streets, telephone No. 8

Summons.

In the Superior court of the County of Fresno State of California.

Annie M. Yost, plaintiff, vs. John F. Yost, defendant.

Action brought in the Superior court, in and for the County of Fresno, State of California, and the complaint filed in the office of the clerk of said county.

The People of the State of California, send greeting to John F. Yost, defendant.

YOU ARE HEREBY REQUIRED TO APPEAR in an action brought against you by the above named plaintiff, in the superior court, in and for the county of Fresno, state of California, and to answer the complaint filed therein, within ten days (exclusive of the day of service) after the day of service on you of this summons, if served within this county; or, if served elsewhere, within thirty days

The said action is brought to obtain the judgment and decree of this court forever dissolving the bonds of matrimony now and heretofore existing between you and the plaintiff, on the grounds of your extreme cruelty to plaintiff, and on the ground of your adultery, and on the ground of your failure to provide plaintiff with the common necessaries of life for one year immediately preceding the commencement of this action, you having the ability so to do; that the custody of yours and plaintiff's minor children be awarded to plaintiff, and for such other relief as may seem meet and proper, and for costs of suit.

For further particulars you are hereby referred to the complaint on file herein, a copy of which is served herewith.

And you are hereby notified that if you fail to appear and answer the said complaint as above required, the said plaintiff will cause your default to be entered, and will apply to the court for the relief demanded in the complaint.

Given under my hand and the seal of the superior court, in and for the county of Fresno, state of California, this seventh day of March, in the year of our Lord one thousand eight hundred and ninety-five.

(SEAL OF THE SUPERIOR COURT.)
T. G. HARE, Clerk.
By W. E. WILLIAMS, Deputy Clerk.
(Endorsed.) Meux & Johnston, Plaintiff's attorneys, Fresno, Cal. m18

FRESNO CASH STORE

In order to make room for an enlarged stock of groceries I will close out my entire line of crockery and glassware at actual cost. My staple and fancy groceries always on sale at bedrock prices. Highest market price paid for eggs, butter, poultry and other farm produce, in exchange for goods.

E. B. Walters, Prop.,

1131-1133 J STREET.

Notice for Publication of Time Appointed for Proving Will, etc.

In the Superior court in and for the county of Fresno, state of California.

In the matter of the estate of John James, deceased.

PURSUANT TO AN ORDER OF THE CLERK of above court, made on the 1st day of May, 1895, notice is hereby given, that Saturday, the 18th day of May, 1895, at 10 o'clock a.m. of said day, at the court room of said court, department No. 2, at the court house, in the city of Fresno, in said county of Fresno, has been appointed as the time and place for proving the will of said John James, deceased, and for hearing the application of John Wharton James for the issuance to him of letters testamentary, when and where any person interested may appear and contest the same.

Dated May 1st, 1895. T. G. HARE, Clerk.
(SEAL.) By ED. F. RUSH, Deputy Clerk.
m2w2d

Notice of Sale of Real Estate Under Execution.

Sheriff's Sale No. 5,501.

76 Land and Water Company vs. F. A. Benadon.

BY VIRTUE OF AN EXECUTION ISSUED out of the Superior Court of the County of Fresno of the State of California, wherein 76 Land and Water Company, plaintiff, and F. A. Benadon, defendant, upon a judgment rendered the 26th day of April, A.D. 1895, for the sum of 853 95-100 dollars, lawful money, besides costs and interest, I have this day levied upon all the right, title, claim and interest of said defendant, F. A. Benadon, of, in and to the following described real estate, to-wit:

Beginning at a point on the line between the NW¼ and NE¼ of section 19, township 14 south, range 24 east, M.D.B. and M., ten feet south of the base of the levee of the main 76 canal and about 17.83-100 chains north of the southwest corner of NW¼ of NE¼ of said section 19, thence south to the southwest corner of the NW¼ of NE¼ of said section 19, thence east about 9.26-100 chains to a point on the line between NW¼ of NE¼ and SW¼ of NE¼ of said section and about 10 feet west of the base of the levee of said canal, thence northwesterly along a line 10 feet from the base of the west levee of said canal to place of beginning, containing about 14.56-100 acres.

Public notice is hereby given that I will, on Friday, the 24th day of May, A. D. 1895, at 2 o'clock p.m. of said day, in front of the court house door of the County of Fresno, sell at public auction, for lawful money, all the right, title, claim and interest of said defendant, F. A. Benadon, on or to the aforesaid judgment and decree or any time thereafter, of, in and to the above described property, or so much thereof as may be necessary to raise sufficient to satisfy said judgment, with interests and costs, etc., to the highest and best bidder.

Dated, Fresno, May 2nd, 1895.

JAY SCOTT, Sheriff.
F. T. HENRY, Under Sheriff.
L. L. CORY, Attorney for plaintiff. m2

LADIES' WAISTS JUST OPENED

100 dozen Ladies' Blouse Waists in latest styles and materials.

Colored Waists 50c to $2.

White Waists 50c to $2.50.

SPECIAL.

The largest and most select assortment of Muslin Underwear ever shown in Fresno at prices which cannot be duplicated west of New York.

We are now prepared to show the most complete assortment of Infants' and Children's

Buy Your Clothing Where You Can get the Correct Styles and Lowest Prices.

FOR $8.50

We will sell you a strictly all-wool California Cassimere full suit of clothes of the finest make.

FOR $10.50

The elegant Rochester made Cassimeres and Cheviots, full suits, which cannot be duplicated for the money.

FOR $4.50.

The best makes of youths' Clothing. We are known as headquarters for this class of goods.

Just what you want for your boys this season. We have these suits in Duck, Linen, Flannel and light weight Cheviots, at the lowest prices.

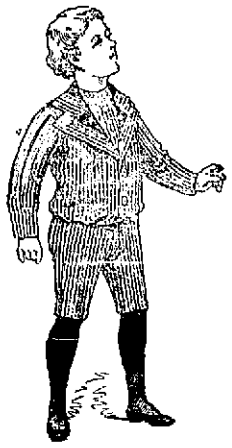

We are positive that we can give you the latest styles and a perfect fit and also save you money.

WHITE FRONT STORES

RADIN & KAMP.

1027, 1029 and 1031 I Street, Fresno.

HERE AND THERE.

A Newsy Letter From a Roaming Correspondent.

The Temperance Colony Dramatic Club will give a popular Irish drama Saturday evening. This club has gained an enviable reputation. It is all home talent.

Ernest Vincent of Garfield is learning mechanical engineering at the Fresno Flouring Mills.

E. W. Williams visited his father at Goshen last week.

Fred Smith visited friends and relatives at Garfield Saturday and Sunday.

George Parkes will aid the Jefferson Cornet Band at Temperance colony Saturday. The band has been engaged to furnish the music for the entertainment.

In my journey over the county I have been able to learn much about the people and condition of Fresno county. One year ago when the writer traveled over this county he found their confidence was almost entirely destroyed, improvements had ceased, land was idle, crops were neglected, the vineyards weedy and often not cultivated at all. It seemed that the people had no hope for anything better, and much which might have been done to improve the county was neglected, and many people have suffered greatly from the effects of this.

How different the times begin to look. Our Californians are beginning to see as Franklin did. "If you can't get $1 a day, work for 50 cents." And so it is. Confidence is being restored. Men are working hard today that never did manual labor before. Our people will soon learn to be content, and in a few years we will see our young men striving for pleasant homes, that life may be happiness and bliss and not a transient home of speculation, and boom prices for everything and the motto, "Make or break."

The writer thinks there is a great future before us for Fresno county. It has great natural resources, is well located, has a good climate, is rich in minerals, lumber and farm products; and above all she has energetic people who are always striving for something better. If any one should doubt the above let him take a stroll through the country.

Grain never looked better before. It is rather amusing to talk to the old rancher about his grain. What! Is he turning mad? No; you must remember he hasn't had anything to laugh at for about two years and he has almost forgotten how. He gets there just the same, and when he does smile it is one of those old fashioned smiles—a smile all over his face, as he alone only knows how to smile. Every farmer that was able bodied last winter worked hard, economized and was at small expense, and even at a low figure for the crop they will have some extra cash to pay debts.

The vineyards all over the county are in good shape and we are told there is a fine prospect for a big crop of raisins.

Miss Mary Wolcott of American colony closed her school Friday. She and the school children gave an entertainment at the school house in the afternoon.

Miss Cicily Collins also closed her school at Carathers Friday and gave an entertainment and treated the children to ice cream and other refreshments.

"B. M. V. D. T."

Mr. and Mrs. Scott.

The ladies who were interested in what Mrs. Scott had to say about temperance and prohibition were out in full force last night, but were greatly outnumbered by the men. She made an eloquent speech and was applauded time and again.

Major Scott will speak at the Christian church tomorrow night. It is expected to have a union meeting Sunday evening, when the Major will give a special address. At the county W.C.T.U, Major and Mrs. Scott will of course be the leading speakers.

LETTER FROM FOWLER.

Events Transpiring in the Enterprising Village.

James and Alonzo Bishop have gone to the Briggs' West Side tract to improve a 20-acre lot.

Dave Ash has returned from a visit to relatives in Iowa.

Mr. and Mrs. J. M. Rose of Monterey county are visiting at the home of their son, Supervisor Rose.

Herman Lewald and Charles Nelson have returned from their bicycle outing in the coast counties.

Bert Anthony has gone to the West Side for a few days' recreation.

The Grand hotel has undergone another change. Allen Mason retires and Mitchell Brothers assume sole charge.

Miss May Sloniecker and Mrs. D. H. Trowbridge, teachers in the Fowler public school, realizing that "all work and no play makes Jack a dull boy and Susan a doll girl," decided to give their pupils a picnic. After enlisting the services of several other ladies, the use of the grove on Mr. Harris' place was secured, and about sixty school boys and girls were helped to a good time. The children will gratefully remember their teachers and the occasion.

The complete school census shows that there are 215 children between the ages of 5 and 17 in this district.

The "rose fete" at the residence of Captain Norris last Tuesday evening was a success.

On Tuesday evening, May 21st, a grand spectacular performance, "The Temple of Fame," will be presented by local talent at the I. O. G. T. hall. The cast of characters consists of forty-two persons.

The commission man is abroad in the land, and we regret to say that a few contracts have already been made. My raisins last year did not pay picking expenses, and the name of growers in the same boat is legion. If any considerable number of growers consign this year, last year's prices will set the pace for the coming season's crop. I am not a pessimist, but when, through a false marketing system, I lose $700 worth of work in raising two crops of raisins, I feel like making remarks. L.

HIGH SCHOOL SOCIAL.

A Lawn Party Entertainment by the Juniors.

The sociability which exists among pupils of the Fresno high school is commendable. Every month during the school term socials are given, and they always prove to be delightful affairs. These high school socials were instituted about two years ago upon the advice of Professor Heaton.

Last night the junior class gave a lawn social at F. H. Short's residence. The spacious lawn was lighted by Chinese lanterns. The evening was an ideal one for a lawn party.

One of the pleasant features was the music furnished by the Troubadour Club. The following is the program which was rendered: Piano duet, Misses Lena Alford and Cora Donahoo; music, Troubadours; piano duet, Misses Edna Warner and Florence Chittenden; vocal solo, Miss Georgia Taylor; double quartet, Misses Esther Wood, Mabel Cain, Lena Alford, Nevada Osburne, and Chene Packard, Harold Freman, Sterling Patterson, William Lucas; music, Troubadours.

After the program, dancing and games upon the lawn were indulged in. Ice cream and cake were served. At 11 o'clock the young people departed for their homes, after having spent an evening which will always be considered as one of the pleasantest of their youthful days.

Al Haas is down from Madera, and brought with him a white bulldog which he is training for the steeplechase—that is, is practicing chasing cats up steeples and other things.

THE MINISTRY OF WOMAN.

How beautiful the ministry
Of woman's gentle hand!
How soft love's attributes that spring
At her divine command!

For weal or woe, for good or ill,
About man's careless life
She weaves the blossoms of her heart
As mother, maid or wife.

She leads his feet up from the pit,
She bids his spirit rise,
Sometimes by her superior will,
Sometimes by pleading eyes.

Or else she lures him from the heights
To darkest depths below,
From peace and joy and love and heaven
To bitterness and woe.

Oh, woman, lovely womankind!
Be careful how you play
The role of queen, in this your realm,
To him whom you may sway.

—New York Ledger.

SMUGGLERS' CAVE.

Lake Memphremagog is one of the prettiest pieces of water in America. The Indian name means "Beautiful Water," and beautiful water it truly is. Every variety of scenery is presented to the view of the visitor as he glides over the surface of the lake—mountains, valleys and undulating plain, jagged rocks and cultivated fields, pretty little villages nestling in the valleys and stately summer residences of Canadian and American millionaires. The lake is dotted with many islands, large and small, the most important of which is Province island, on which is marked the boundary line dividing the United States from Canada. This, too, is the only island in the lake that has any sign of habitation. It was purchased some years ago by Mr. Zabriski of New York, who erected a handsome summer residence near its center, and as one end of his island home is in the Dominion and the other under the sway of the stars and stripes he can celebrate Dominion day on one part of his dominions and Independence day on the other.

It is not my intention to extol the beauties of the lake, but merely to relate one of the many legends concerning it which are told by "old residents." This legend concerns Skinner's island, opposite Owl's Head, or, more properly speaking, Skinner's cave, situated at one end of the island. Any one who has visited the lake will recollect it. From the deck of the steamer the cave looks like an open doorway. But from the deck of a steamer is not the best way to see it, and I determined to examine it more closely. While stopping at Owl's Head I took a rowboat, and in company with an old fisherman, started to explore the cave. But I was sadly disappointed, for instead of seeing a large cavern capable of holding a cargo of smuggled goods, as I was led to suppose, the opening was barely large enough to contain our boat, and it was impossible for us to stand upright at the farthest end. The cave was worth visiting, however, being completely lined with a dwarf growth of weeds, the rays of the sun, shining on the water and reflecting upon the sides, giving it all the colors of the rainbow. A snake or two lay coiled up in some of the crevices, while minnows sported at its mouth. I was about to express my astonishment to my guide at the smallness of the place when he forestalled me with the remark:

"Well, sir, what do you think of it?"

"Why," I returned, "I am disappointed. I expected to see quite a large cave, but see only a small hole in the rock. Where is the storehouse of the famous Skinner? Where the place where he used to keep his arms and ammunition? Where the dungeon where he confined his captives?"

"Hold on, sir," said my guide, "and I will tell you the story as it was told to me by my father. Of course I cannot vouch for the truth of all the details, as he was not a witness of the occurrences."

We drew the boat to the mouth of the cave, seated ourselves, lighted our pipes, and my guide spoke as follows:

"At the beginning of the present century smuggling was extensively carried on both ways across the border, but principally from the United States into Canada, and many a bold adventurer entered into the business. One of the boldest of these was Captain John Skinner. He was an Englishman and early in his career commanded a sort of privateer that used to smuggle goods from different ports in the United States and Canada. He had associated with him a band of the boldest spirits of the time. James Jackson, his lieutenant, was wont to declare that 'he cared neither for man nor devil.' How it came about I do not know, but Captain Skinner lost his ship, and when next heard of here, together with several members of his crew, including Jackson, settled on the Vermont border, half of his house being situated in Stanstead county, Canada, and half in Derby, Vt. He kept what was supposed to be a general store, but it soon got to be noised abroad that the place was a rendezvous for the most notorious of the smugglers. It was known that large quantities of goods were taken into the store, but nobody ever saw them come out again.

"It was known that the smugglers must have some secret hiding place to store their goods, but nothing could be discovered. Officers were constantly on the watch, the place was raided, the footsteps of Skinner and his band were dogged whenever they left the old store, rewards were offered by both governments, but all without avail. The hiding place remained a secret.

"Meanwhile, however, other events were happening in Skinner's store—events that subsequently led up to a remarkable denouement. The captain had a daughter, a very handsome girl, bordering on 18 years of age. Mary Skinner was a favorite with every member of the rough band and, for her part, appeared to treat all the band impartially. If she had any preference, it was given to Will Blake, a fair haired young Irishman, who had joined Skinner on his last cruise and had remained with him when he gave up a seafaring life. Will made no secret of his admiration of Mary and thereby incurred the enmity of Jackson, the lieutenant, who, as he boasted to his boon companions, had sworn to make the girl his wife. Mary contented herself with treating Jackson with indifference or passing off his many compliments in a laughing manner.

"There had been an apparent cessation of vigilance on the part of the customs officers for some time, and this somewhat emboldened the smugglers, and a very large consignment of goods had been arriving at the store for a few days. The customs officers had, however, simply changed their tactics. Disguising themselves, they mixed with the members of Skinner's band, drank with them, went on fishing excursions with them and endeavored by all secret means to worm their secret from them. One part of Skinner's store was devoted to a bar, and it was here that all the rough characters in the neighborhood were wont to congregate.

"The chief of the customs officers was a man named O'Brien, a wide awake, keen witted young fellow. He also had fallen a victim to the charms of Mary, but his advances met with no better success than did those of Jackson. He was a constant visitor at Skinner's place. It happened that he was there on a certain night, but thoroughly disguised. While conversing with some of his companions he thought he saw a glimmer of light coming through the floor at his feet, and at the same time he imagined he heard the murmur of voices, one of which he thought he recognized as that of Mary. On the alert in a moment, he stooped down as if to adjust his shoestring, when his suppositions were confirmed—a faint light was visible through the crack, and the hum of voices was distinctly heard.

"Keeping his own counsel, he soon after left the place, beckoning to a trusty companion to follow him. When they were out of earshot, he told him of his discovery, which was more astounding from the fact that it had always been supposed that Skinner's house had neither cellar nor basement. Determined to profit by the discovery, O'Brien and his companions waited for a later hour before proceeding any further. Then, still further disguising themselves, they proceeded to reconnoiter Skinner's place. Not a light was to be seen from any of the windows, nor was there a sign of any human being stirring. Cautiously approaching the door, O'Brien tried the latch, but it was locked, and it resisted all his efforts to force it. Meanwhile his companion had gone to the rear of the house, trying the windows and doors in succession, but without success until he came to the last window, which gave way after a vigorous push, making a slight noise. Crouching down in darkness, he listened for any movement from within; but, hearing none, he returned to O'Brien and told him of his success. The two, with dark lanterns, entered the room and cautiously looked around. It was the room adjoining the bar, the door of which was open. The two men peered in, but all was still. They then in silence made a tour of the house, but found it utterly deserted.

"Returning to the bar, they began examining the floor carefully on the spot pointed out by O'Brien as the place where he had seen the light. There was no sign of a trapdoor there, but the boards, on being tapped lightly, gave out a hollow sound, proving that there was a chamber of some sort underneath. They next went behind the bar and made a minute search. At the back of the bar was a sort of sideboard, upon which the bottles of liquor were set out. There was a cupboard underneath, and it was in this cupboard that O'Brien found what he was looking for.

"There were several panels set in the wall at the back, studded with brass nails. In examining these nails the sharp eyes of the officer detected two that appeared to be larger than the others. Pressing one of these caused the panel to swing inwardly, but the space was not large enough to admit a man's body. O'Brien pressed the other one, when a second panel opened, the two together forming a narrow passage. Thrusting his lantern into the aperture, he discovered a narrow flight of steps. Beckoning his companion to follow, he descended the steps. Arriving at the bottom, the two found themselves in a small chamber, the sides of which were of rough earth and the ceiling the flooring of the barroom. The chamber had evidently been made within the last few years, as there were several roots of trees still protruding from the sides. Not an article of any description was to be seen, nor were there any signs of human beings.

"O'Brien and his companion carefully inspected the room, feeling along the sides for any means of exit, but the sides were solid, and they were about giving up when something in one of the corners attracted their attention. Bringing their lights to bear on this particular corner, they discovered a door, but so carefully was it disguised that it might easily have been passed over in a cursory examination. This door was not locked. When it was opened, it let in a strong current of air.

"Passing through this door, the two men saw stretching before them a long narrow passage, barely broad enough to permit them to walk abreast and scarce high enough to permit them to walk upright. They proceeded cautiously, each with a revolver in his hand, and holding a lantern in the other. There was nothing to impede their progress, and although the passage was a somewhat winding one it appeared of uniform height and width.

"They had been walking, they calculated, for about five minutes, when they felt a great improvement in the atmosphere, which had been musty. Soon they saw a flicker of light, which gradually grew larger and larger, until they came to an opening. Emerging from this, they glanced hurriedly around. At their feet lay the waters of Lake Memphremagog, with a tiny rowboat floating peacefully on the surface. Turning, they glanced at the entrance from which they had emerged, but could not at first discover it, as they had advanced two or three steps forward toward the beach. Retracing their steps, they found that the opening was formed by two vast bowlders, but whether they had been placed there or whether they were the work of nature they could not determine. However, they were placed in such a position that the opening could not be seen from the lake, and there was apparently no place where anybody could land except at the little cove where lay the rowboat.

"All this time not a person had they seen. What was next to be done? That was the question that the two men whisperingly discussed for a few moments. But they appeared to be of one mind, and having come so far neither of them was inclined to turn back without seeing the end of the adventure. They therefore decided to take the boat and reconnoiter. But here another surprise awaited them. Taking one of the oars from the bottom of the boat, O'Brien attempted to push it off, but instead of going out in a straight line the boat shot off obliquely, rounded a rock and then seemed to float along without any means of propulsion. The men were naturally astonished, but they soon made the discovery that the boat was attached to a cable and was being drawn rapidly through the water. Where were they going? Peering in the direction in which the boat was proceeding, they saw a short distance ahead of them a large island flooded by the moonlight. Several lights were flitting about, and it appeared that there was somewhat of a commotion. The boat rushed through the water as though propelled by steam, slight waves occasionally washing over the sides. Nearer and nearer the island they approached, and now they were able to distinguish two figures standing on the shore. Those figures appeared to be watching the boat with interest. At the same time they were evidently hauling on the line that was drawing the craft nearer and nearer to them.

"Suddenly the men in the boat experienced a rapid jerk that almost threw them into the water. The persons on shore had evidently just discovered that the boat was occupied and had immediately slackened the line upon which they had been drawing. There was no time for hesitation, and the men in the boat, seizing the oars, rowed for the shore. The two persons were then standing in the same position, and as the rowers approached they were surprised to see that one of the watchers was a woman, and they soon recognized in her Mary Skinner, the smuggler's daughter. The man with her was Will Blake, and," said my companion, pausing and turning to me, "do you know where O'Brien and his companion landed? It was right here, where we are resting so quietly—at the mouth of Skinner's cave.

"But the cave was much larger in those days—in fact, it is said to have extended under half the island. How it was curtailed to such limited space you will learn.

"Immediately on landing O'Brien approached the pair and asked what they were doing there. The girl, who seemed much terrified, approached O'Brien and said in a supplicating voice:

"'Oh, it is you, Mr. O'Brien! You will save us, will you not?'

"'Save you!' ejaculated O'Brien. 'From what?'

"'From my father and Jackson. But do not delay. Let us go. I will tell you later on.'

"The girl appeared terribly frightened, and dragging her companion with her made at once for the boat, O'Brien and his mate following. Scarcely allowing time for the others to get seated, she seized an oar and pushed off; then, drawing a knife from her pocket, she cut the cable which attached it to the shore, and the little craft went skimming over the lake toward Owl's Head, helped by Will Blake, who was sculling as though for life. For a few minutes all was silence; then there arose angry shouts from the island, and torches were seen to wave in all directions—men gesticulating. Then three boats were seen to put off from different parts of the island and start in pursuit of the little craft, but the latter had got too much of a start, and by the time the pursuers were half way across the pursued had reached the beach at the foot of Owl's Head, where, leaving the boat, they hurriedly made for the woods. Gaining an elevation, they saw the pursuing boats reach the shore. Then there was a conference, which finally ended in the men returning to their boats, evidently satisfied that it would be impossible to find the fugitives in the almost impenetrable woods which at that time surrounded the base of Owl's Head.

"After seeing the men return to the island Mary and her companion considered what had best be done next. There were very few buildings in the vicinity of the mountain at that time, only a few loggers' shanties, and it was decided to seek the shelter of one of these till daylight would permit them to find a path over the mountain. O'Brien, who seemed to know the locality very well, took them by an intricate path to a clearing where there was a deserted log house. Here they made themselves as comfortable as circumstances would permit, when O'Brien asked Mary to tell him the cause of her alarm. She was about to comply, when they were startled by the sound of an explosion.

"All were on their feet in a moment, hurrying to the eminence from which they had watched their pursuers depart. All eyes were directed toward the island. No lights were visible now, but a sort of vapor seemed to float over it, almost enveloping it.

"'My God, the powder magazine!' ejaculated Blake.

"'My father, my father!' moaned Mary. 'Oh, come to him!'

"And starting forward again she darted toward the boat, the three men following. As the island was approached a strong smell of gunpowder was noticed, but not a sound was heard. The oarsman rowed direct for the opening of Skinner's cave. Drawing the boat up to the beach, Mary leaped out and darted forward to the opening of the cave. But she had not proceeded many paces when she was brought to a sudden halt. There was no opening. At the end of the cave appeared a huge rock, while scattered in all directions were pieces of splintered granite that had evidently been recently deposited there. Both Mary and Blake, after vainly trying to find the opening, returned to the boat and rowed round to the side of the island, where there was another landing place.

"Both appeared thoroughly acquainted with every part of the island, and selecting one of two paths that came down to the beach they darted up it and soon reached the crest of a hill. From there they looked eagerly around, but nothing but a scene of desolation rewarded their gaze. The whole place looked as if it had been recently shaken by some violent upheaval. Trees were uprooted, and great rocks were overturned in all directions. Vainly Mary and Blake, assisted by O'Brien and his companion, searched for traces of Skinner and his crew. Vainly the first two sought what to them were familiar landmarks.

"Seeing that it was useless to remain longer on the island, the four determined to row back to Skinner's house in the hope of finding some of the smugglers there, but on their arrival the house was found just as O'Brien had left it. As soon as it was light the whole party returned to Skinner's island, but their further search revealed nothing of a startling nature. There were certainly many pieces of boards, broken barrels and fragments of bales strewn in all directions, but no trace of a human being. The whole party were forced to the opinion that the powder magazine had by some means exploded, blocking up both entrances to the cave, and in all probability burying all the smugglers in the ruins.

"Both Mary and Blake told their stories to O'Brien. Captain Skinner and his band had carried on a most extensive system of smuggling, the goods being taken from confederates in all parts of the country. These goods were first conveyed to his store and then concealed in the underground passage, whence they were taken to the little cove and ferried in boats, of which the smugglers were in possession of quite a flotilla, to the island, where they were concealed in the caves with which the island was intersected. The smugglers were in league with several residents in the vicinity, who came to the island at stated intervals for the goods and distributed them all over the country. Their immunity from arrest had made them bold, and at the time of the explosion there must have been many thousand pounds' worth of contraband goods on the island.

"Regarding Mary's lovers, it appears that there was an understanding between old Skinner and his lieutenant, Jackson, that the girl was to become the latter's wife on her twenty-first birthday. A strong attachment had meanwhile sprung up between young Blake and the girl, an attachment which at length ripened into secret engagement. By some means unexplained this engagement reached the ears of Jackson, and he determined to be revenged on his successful rival. It was the voices of Mary and Jackson that O'Brien had heard in the chamber under the barroom. Jackson was expostulating with the girl for what he called her duplicity. She prevaricated with him in order to gain time, and after pacifying him to a certain extent went to warn Blake, who was on the island. Jackson must have suspected her intention, for soon after his return to the bar he induced Skinner to close up the place, and, together with the rest of the band, to accompany him in pursuit of Mary and Blake. The latter two, who were on the island, saw the approach of the band and rushed to the mouth of the cave to secure their boat to escape to the mainland, but when they reached the beach they found that the boat had disappeared, the smugglers having drawn it back by the cable to which it was attached before starting in pursuit. Being well acquainted with every part of the island, they managed to hide for some time and must have just got down to the cave again as O'Brien and his companion started on their trip. They thought the boat somewhat heavy, but knew it could be occupied by none of the smugglers' band, for they were all on the island, with their boats moored at the second landing strongly guarded.

"You know what happened after the arrival of O'Brien. I may simply add that there was no more smuggling carried on in this section; that no trace was ever found of the buried smugglers, nor has any of their treasure ever been discovered. Mary and Blake were married soon after these tragic events, O'Brien acting as best man. They settled down to farming not a hundred miles from the scene of the old smuggler's operations, and, for all I know, some of their descendants may be living there still."

Such was the story told me by the old fisherman as we sat in our boat at the mouth of Skinner's cave.—Chicago Times-Herald.

You're Another.

A good story is told about the smart sergeant of a crack cavalry regiment. Whenever he had occasion to punish any of his men he invariably concluded the sentence by exclaiming, "And you are another." Every victim noticed this strange remark, but none could understand the meaning of it, and naturally they were afraid to ask. But one day a newly promoted sergeant determined to solve the mystery. He said to the sergeant:

"Sergeant, there is one thing I should like to ask you. I've often heard you say after inflicting punishment on a man, 'And you are another.' What do you really mean by that remark?"

"Well," said the sergeant, smiling, "I will tell you. I know that whenever I am obliged to punish an evildoer the victim always says to himself, 'What a stupid ass the sergeant is!' I get even with him by saying, 'And you are another.' Keep it dark."—Boston Post.

Rye on Alkali Land.

From the Visalia Delta.

Various methods of reclaiming or utilizing alkali lands have been suggested and here is another, the result of a little experiment by Mr. Lobrasse of Goshen. He has about ten acres of unproductive alkali land on which he decided to plant rye. He sowed one and a half sacks of seed on four acres. It was put in late, and the same day wheat was sown on the same piece of land. The wheat is dead, but the rye is tall with heads six to nine inches long, and it is estimated that the little tract will produce one and a half tons of hay to the acre, or ten sacks of seed per acre if allowed to mature. Here is a hint that is worth remembering. Rye sells for the same price at present as wheat, and if alkali land can be made to grow this grain as well as ordinary land produces wheat, a large addition may be made annually to Tulare county's grain field. Perhaps a few years' cropping with rye might make otherwise unprofitable land suitable for growing other grain crops.

A Farewell Party.

Miss Laura Newman, who will be absent from Fresno for the summer, was given a farewell party last evening at the residence of her parents on Fresno street. Among those present were: Mr. and Mrs. Dismukes, Mr. and Mrs. William Nelson, Mr. and Mrs. Newman, Mrs. Cotton, Mrs. Hunt, Misses Myrtle Smith, Bessie Hughes, Ethel Shell, May Armstrong, Josie Plann, Myrtle Harmon, Grace Hunt, Cora Gale, Jennie Plann, Anna Williamson and Cora Newman; Messrs. William Balch, Jas. Potter, Lewis Smith, Maurice Densmore, Edward Smith, David Williamson, Walter Hunt, Enoch Plann, Elvin Perry, Arthur Dumont, John Webber, Robert Hunt, George Powell, Clarence Handcock, Charlie Plann, Jack Hughes and Ted Hunt.

PERSONAL.

J. P. Meux is in Sacramento.

S. J. Hinds is in San Francisco.

William Hughes of Madera is in town.

Henry Wolters went to San Francisco yesterday.

J. B. Eliot of the San Francisco Chronicle is in Fresno.

E. D. Edwards went to Kingsburg on legal business yesterday.

Mrs. William Hughes returned to her home in Madera yesterday.

Judge Carter is on a business trip to San Francisco and other points.

L. L. Cory, Hornne Hawes and C. C. Merriam returned from Sacramento last night.

Dr. G. A. Hare and wife took a party of friends for a ride to the orange groves near Centerville yesterday.

Charles Olsen and Otto Anderson of Scandinavian colony returned yesterday from their trip to the Coast Range mountains.

SOME DAY

men may find a positive cure for Consumption, but it is a great thing to be able to prevent it, and in its early stages even to cure it. The only remedy yet known to prevent, as well as to cure in the early stages of the disease, is Scott's Emulsion of Cod-liver Oil with the Hypophosphites of Lime and Soda.

It acts in two ways—as a medicine destroying the germs which cause the disease, and as a food stopping the wasting (the consuming), and replacing the lost flesh and tissue.

Don't be persuaded to accept a substitute!

Scott & Bowne, N. Y. All Druggists. 50c. and $1.

Awarded
Highest Honors—World's Fair.
Gold Medal, Midwinter Fair.

DR. PRICE'S CREAM BAKING POWDER

Most Perfect Made.
40 Years the Standard.

FRESNO COUNTY LANDS.

A Hint to the Real Estate Men of the City.

EDITOR REPUBLICAN:—I have been favored with a goodly number of your edition of April 24th and am using them to good advantage. But Mrs. G. T. Janes of Selma, Ala., to whom a copy was sent writes to say she is enthused with the g ories of Fresno, but on looking through the paper for the price at which some of the half-way-to-heaven land can be had she fails to find it.

Will you please see that some of your real estate men supply the lady with the information she desires? And when you get out another special edition see that more of them place their names and business before the inquiring world.

J. A. FILCHER,
Secretary State Board of Trade.
San Francisco, May 9th.

PERFECT GEMS

THOSE LOVELY

DINNER SETS

Selling for a Mere Song.

DINNER SETS COMPLETE

Pure White set complete	$4 00
Rich Brown Decorated set complete	4 75
Dainty Harvest Decorated set complete	5 75
Decorated Gold Enameled and Wind Flower set complete	7 00
Gold Illuminated Decorated set complete, exquisite	8 25
Decorated Toilet set	1 65
Decorated Toilet set, extra large size	2 65

Newest and richest shapes, designs and decorations. Don't fail to see them. Gems of Beauty.

A REVELATION IN PRICES. NEW FEATURES

—AT—

Great American Importing Tea Co.'S STORE

1149 J Street, Fresno.

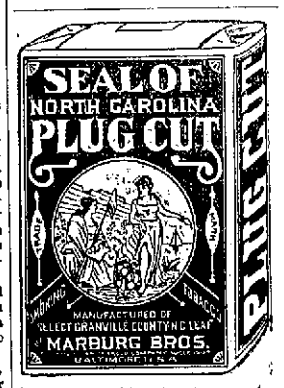

THE BEST PIPE TOBACCO.

W. L. DOUGLAS $3 SHOE IS THE BEST. FIT FOR A KING.

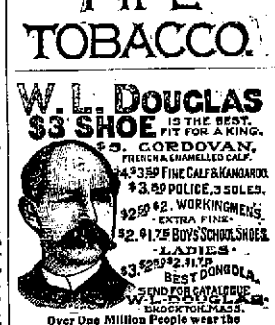

Over One Million People wear the
W. L. Douglas $3 & $4 Shoes
All our shoes are equally satisfactory
They give the best value for the money.
They equal custom shoes in style and fit.
Their wearing qualities are unsurpassed.
The prices are uniform,—stamped on sole.
From $1 to $3 saved over other makes.
If your dealer cannot supply you we can. Sold by

RADIN & KAMP.
White Front Stores.

THIRD ANNUAL STATEMENT OF THE Mutual Building and Loan ASSOCIATION Of Fresno, California.

Statement of Receipts and Disbursements for year ending March 12th, 1895.

RECEIPTS.

Installments from all series	$21,993 58
Interest from borrowers	6,224 65
Premiums from borrowers	3,622 50
Fines and transfer fees	71 65
Mortgage loan repaid	400 00
Cash on hand at last report	2,747 02
Total receipts for year	$35,008 92

DISBURSEMENTS.

Mortgage loans	$24,150 00
Paid on bills payable	5,800 01
General expenses	847 16
Interest on bills payable	748 02
Mortgage taxes	899 46
Surrendered shares, 1st & 3rd series	1,645 00
Premium paid on surrendered stock	62 00
Premium returned on released loan	80 00
Cash on hand	2,125 89
Total disbursements	$35,008 92

Profit and loss for year ending March 1, 1895.

PROFIT.

Interest from borrowers	$6,189 95	
Interest from borrowers in arrears	121 50	
Premium from borrowers	3,622 50	
Unearned premium of previous year	1,161 64	
Fines	61 30	
Transfers	9 75	$11,169 60
Profit undivided in 1894.		1 52
		$11,171 12

LOSS.

Interest paid on advances	$ 748 92	
General expenses	847 16	
Mortgage taxes	899 46	
Premium paid on surrendered shares	62 00	
Premium allowed on released loan	80 00	
Accrued taxes unpaid	291 21	
Unearned premium	659 91	$ 3,531 78
Balance net profit		$ 7,639 34

Assets and Liabilities:

ASSETS.

Mortgage loans	$30,225 00
Dues in arrears	51 00
Interest in arrears	121 50
Cash on hand	2,126 89
Total assets	$32,523 89

LIABILITIES.

Stock	$24,717 85
Bills payable	6,800 00
Unearned premiums	659 00
Undivided profits	358 78
Taxes unpaid	291 22
Total liabilities	$32,523 89

FRESNO, CAL., March 7, 1895.

To the Directors of the Mutual Building and Loan Association of Fresno, Cal:

Gentlemen: We, the undersigned committee appointed by your board to examine the books and accounts of the Secretary of the Association, beg leave to submit our report. We have carefully checked his work, and the issue of stock, all of which we have found correct.

We recommend a surrender value per share as follows:

$39.25 First series per share.
$32.50 Second series per share.
$15.50 Third series per share.
$16.75 Fourth series per share.
$12.35 Fifth series per share.

Respectfully submitted.

ARTHUR BONKELSPIEL,
LOUIS KINSTEIN,
D. J. GUGGENHIME.

CROCKERY DEP'T

A multitude of useful and desirable articles at much lower prices that heretofore known in Fresno.

Refrigerators

—AND—

Ice Chests

A Full Line from $9.00 to $50.00.

OUR $2.50

DECORATED TOILET SETS

OF TEN PIECES

Are selling very rapidly. There are only twenty left out of fifty received ten days ago; they are worth $5 and cannot be replaced.

TABLE GLASSWARE.

We are now opening a shipment from the east, comprising Table Tumblers from 50c per dozen up; Breakfast Sets, Berry Dishes and similar ware, all of them newest designs and at low prices.

SOME EXTRA BARGAINS

—IN—

Agate Ironware!

1 Quart Tea Pots	50c each
1 Quart Coffee Pots	50c each
1 Quart Sauce Pans	20c each
2 Quart Sauce Pans	30c each
10 Inch Spoons	10c each
1 Quart Milk Pans	15c each
2 & 3 Quart Milk Pans	25c each
4 Quart Milk Pans	35c each
½ Gallon Seamless Milk or Rice Boilers	$1 each

ICE CREAM FREEZERS, ALL SIZES!

Louis Einstein & Co.

GENERAL STORES.

The Merchant Tailor J. PAPASIAN,

Who can give you a nicer fit and a better Suit of Clothes for the money than anybody,

NEW PLACE and NEW STOCK

Has removed to 1041 J Street, south of GRAND CENTRAL HOTEL.

A Specialty of Cleaning, Dyeing and Repairing. Telephone 225.

NEW YORK

WEEKLY TRIBUNE

—AND—

FRESNO

MORNING REPUBLICAN

ONE YEAR

$6.25 $6.25 $6.25

IN ADVANCE

Address all orders to

THE REPUBLICAN

JOHN WIELAND

Fredericksburg

AND CHICAGO

BREWING COMPANIES

JOSEPH HUBER - - Manager

FRESNO DEPOT.

OFFICE, 1722 & 1724 KERN STREET

Telephone No. 63. P. O. Box 1576.

All orders for BEER, ALE and PORTER delivered free of charge to any part of the city. Families promptly supplied with Ice Cold Bottled Beer.

Trustees' Sale of Real Estate

WHEREAS, WILLIAM H. LESTER AND HIS wife, Valeria A. Lester, made a certain deed of trust to Ed. R. Hamilton and Wm. P. Coleman, dated March 29th, 1892, and recorded, on the 2nd day of April, 1892, in book 150 of deeds, at page 190 and following, records of Fresno county, state of California; the said deed of trust conveying the real property hereinafter described, for the purpose of securing the payment of a certain promissory note made by the said William H. Lester and Valeria A. Lester; and whereas, default has been made in the payment of the interest on said note.

Now, therefore, by the authority vested in them by said trust deed, and upon application of the owners and holders of said note, the undersigned, as such trustees, will, on Wednesday, June 5th, 1895, between the hours of 10 and 11 o'clock a.m., in front of the court house door, in the City of Fresno, County of Fresno, State of California, sell at public auction to the highest bidder for cash in United States gold coin, all the real property situate in the County of Fresno, State of California, and described as follows, to-wit:

The north half of the northeast quarter of the southwest quarter, and the south half of the southwest quarter of southwest quarter of section twenty (20), in township twelve (12) south, range twenty-one (21) east, Mount Diablo Base and Meridian, together with the improvements and appurtenances thereto belonging; also all water ditches, water rights and privileges in any way appertaining to, or used or connected with said lands.

ED R. HAMILTON, Trustee.
m5 W. P. COLEMAN, Trustee.